

FEDERAL EMERGENCY MANAGEMENT AGENCY
NATIONAL FLOOD INSURANCE PROGRAM

O.M.B. No. 3067-0077
Expires July 31, 2002

FPUP 02-333E

ELEVATION CERTIFICATE

Important: Read the Instructions on pages 1-7.

SECTION A - PROPERTY OWNER INFORMATION

BUILDING OWNER'S NAME Lonas Bonita, Inc.	For Insurance Company Use Policy Number
BUILDING STREET ADDRESS (Including Apt., Unit, Suite, and/or Bldg. No.) OR P.O. ROUTE AND BOX NO. 9060 W. Snyder Hill Rd.	Company NAIC Number

CITY Tucson	STATE AZ	ZIP CODE 85735
----------------	-------------	-------------------

PROPERTY DESCRIPTION (Lot and Block Numbers, Tax Parcel Number, Legal Description, etc.)
212-38-206F, T14S R12E Sec31

BUILDING USE (e.g., Residential, Non-residential, Addition, Accessory, etc. Use a Comments area, if necessary.)
Residential, Mobile Home

LATITUDE/LONGITUDE (OPTIONAL)
(##°-##'-###" or #####)

HORIZONTAL DATUM: ☐ NAD 1927 ☐ NAD 1983

SOURCE: ☐ GPS (Type): ☐ USGS Quad Map ☐ Other

SECTION B - FLOOD INSURANCE RATE MAP (FIRM) INFORMATION

B1. FIP COMMUNITY NAME & COMMUNITY NUMBER Pima County 040073	B2. COUNTY NAME Pima County	B3. STATE Arizona
---	--------------------------------	----------------------

B4. MAP AND PANEL NUMBER M019C, 2200	B5. SUFFIX K	B6. FIRM INDEX DATE 2/8/99	B7. FIRM PANEL EFFECTIVE/REVISED DATE 2/8/99	B8. FLOOD ZONE(S) A02	B9. BASE FLOOD ELEVATION(S) (Zone A0, use depth of flooding) 2.0
---	-----------------	-------------------------------	---	--------------------------	--

B10. Indicate the source of the Base Flood Elevation (BFE) data or base flood depth entered in B9.
☐ FIS Profile ☒ FIRM ☐ Community Determined ☐ Other (Describe):

B11. Indicate the elevation datum used for the BFE in B9: ☐ NGVD 1929 ☐ NAVD 1988 ☒ Other (Describe): H.A.G.

B12. Is the building located in a Coastal Barrier Resources System (CBRS) area or Otherwise Protected Area (OPA)? ☐ Yes ☒ No Designation Date NA

SECTION C - BUILDING ELEVATION INFORMATION (SURVEY REQUIRED)

C1. Building elevations are based on: ☐ Construction Drawings* ☐ Building Under Construction* ☒ Finished Construction

*A new Elevation Certificate will be required when construction of the building is complete.

C2. Building Diagram Number. Select the building diagram most similar to the building for which this certificate is being completed - see pages 6 and 7. If no diagram accurately represents the building, provide a sketch or photograph.)

C3. Elevations - Zones A1-A30, AE, AH, A (with BFE), VE, V1-V30, V (with BFE), AR, AR/A, AR/AE, AR/A1-A30, AR/AH, AR/AO

Complete items C3-a-i below according to the building diagram specified in item C2. State the datum used. If the datum is different from the datum used for the BFE in Section B, convert the datum to that used for the BFE. Show field measurements and datum conversion calculation. Use the space provided or the Comments area of Section D or Section G, as appropriate, to document the datum conversion.

Datum Conversion/Comments

Elevation reference mark used. Does the elevation reference mark used appear on the FIRM? ☐ Yes ☐ No

☐ a) Top of bottom floor (including basement or enclosure) ft(m)

☐ b) Top of next higher floor ft(m)

☐ c) Bottom of lowest horizontal structural member (V-zones only) N/A ft(m)

☐ d) Attached garage (top of slab) ft(m)

☐ e) Lowest elevation of machinery and/or equipment servicing the building (Describe in a Comments area) ft(m)

☐ f) Lowest adjacent (finished) grade (LAG) ft(m)

☐ g) Highest adjacent (finished) grade (HAG) ft(m)

☐ h) No. of permanent openings (flood vents) within 1 ft. above adjacent grade

☐ i) Total area of all permanent openings (flood vents) in C3.h. sq. in. (sq. cm)

License Number, Embossed Seal, Signature, and Date

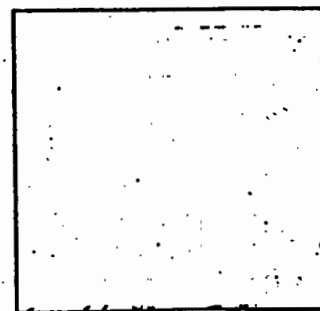

SECTION D - SURVEYOR, ENGINEER, OR ARCHITECT CERTIFICATION

This certification is to be signed and sealed by a land surveyor, engineer, or architect authorized by law to certify elevation information.

I certify that the information in Sections A, B, and C on this certificate represents my best efforts to interpret the data available.

I understand that any false statement may be punishable by fine or imprisonment under 18 U.S. Code, Section 1001.

CERTIFIER'S NAME LICENSE NUMBER

TITLE COMPANY NAME

ADDRESS CITY STATE ZIP CODE

SIGNATURE DATE TELEPHONE

FPUP 02-333E

IMPORTANT: In these spaces, copy the corresponding information from Section A.BUILDING STREET ADDRESS (including Apt, Unit, Suite, and/or Bldg. No.) OR P.O. ROUTE AND BOX NO.
9060 W. Snyder Hill Rd.

For Insurance Company Use:

Policy Number

Company NAIC Number

CITY
Tucson

STATE

ZIP CODE
85735**SECTION D - SURVEYOR, ENGINEER, OR ARCHITECT CERTIFICATION (CONTINUED)**

Copy both sides of this Elevation Certificate for (1) community official, (2) insurance agent/company, and (3) building owner.

COMMENTS

☐ Check here if attachments**SECTION E - BUILDING ELEVATION INFORMATION (SURVEY NOT REQUIRED) FOR ZONE AO AND ZONE A (WITHOUT BFE)**

For Zone AO and Zone A (without BFE), complete items E1 through E4. If the Elevation Certificate is intended for use as supporting information for a LOMA or LOMR-F, Section C must be completed.

E1. Building Diagram Number 5 (Select the building diagram most similar to the building for which this certificate is being completed - see pages 6 and 7. If no diagram accurately represents the building, provide a sketch or photograph.)E2. The top of the bottom floor (including basement or enclosure) of the building is 4 ft.(m) 1 in.(cm) ☒ above or ☐ below (check one) the highest adjacent grade. (Use natural grade, if available).E3. For Building Diagrams 6-8 with openings (see page 7), the next higher floor or elevated floor (elevation b) of the building is 1 ft.(m) 2 in.(cm) above the highest adjacent grade. Complete items C3.h and C3.i on front of form.

E4. For Zone AO only: If no flood depth number is available, is the top of the bottom floor elevated in accordance with the community's floodplain management ordinance?

☒ Yes ☐ No ☐ Unknown. The local official must certify this information in Section G.**SECTION F - PROPERTY OWNER (OR OWNER'S REPRESENTATIVE) CERTIFICATION**

The property owner or owner's authorized representative who completes Sections A, B, C (items C3.h and C3.i only), and E for Zone A (without a FEMA-issued or community-issued BFE) or Zone AO must sign here. The statements in Sections A, B, C, and E are correct to the best of my knowledge.

PROPERTY OWNER'S OR OWNER'S AUTHORIZED REPRESENTATIVE'S NAME

ADDRESS

CITY

STATE

ZIP CODE

SIGNATURE

DATE

TELEPHONE

COMMENTS

☐ Check here if attachments**SECTION G - COMMUNITY INFORMATION (OPTIONAL)**

The local official who is authorized by law or ordinance to administer the community's floodplain management ordinance can complete Sections A, B, C (or E), and G of this Elevation Certificate. Complete the applicable item(s) and sign below.

G1. ☐ The information in Section C was taken from other documentation that has been signed and embossed by a licensed surveyor, engineer, or architect who is authorized by state or local law to certify elevation information. (Indicate the source and date of the elevation data in the Comments area below.)G2. ☒ A community official completed Section E for a building located in Zone A (without a FEMA-issued or community-issued BFE) or Zone AO.G3. ☐ The following information (items G4-G9) is provided for community floodplain management purposes.

G4. PERMIT NUMBER

FPUP 02-333E

G5. DATE PERMIT ISSUED

G6. DATE CERTIFICATE OF COMPLIANCE/OCCUPANCY ISSUED

G7. This permit has been issued for: ☒ New Construction ☐ Substantial Improvement

G8. Elevation of as-built lowest floor (including basement) of the building is:

____ ft.(m)

Datum:

G9. BFE or (in Zone AO) depth of flooding at the building site is:

____ ft.(m)

Datum:

LOCAL OFFICIAL'S NAME

Eric Shepp

TITLE

Floodplain Management Division Manager

COMMUNITY NAME

Pima County

TELEPHONE

520-740-6350

SIGNATURE

DATE

06-01-2006

COMMENTS

The information in Section E is from an Elevation Certificate completed by Geoffrey K. Brimhall on 06-27-2003.

Lowest structural member is 3.0 ft above H.A.G.

☐ Check here if attachments

FPUP 02-333E-A
 J.M.
 6-27-03
 02-3336

FEDERAL EMERGENCY MANAGEMENT AGENCY
 NATIONAL FLOOD INSURANCE PROGRAM

O.M.B. No. 3067-0077
 Expires July 31, 2002

ELEVATION CERTIFICATE

Important: Read the instructions on pages 1 - 7.

SECTION A - PROPERTY OWNER INFORMATION			For Insurance Company Use:
BUILDING OWNER'S NAME Lomas Bonita, Incorporated			Policy Number
BUILDING STREET ADDRESS (Including Apt., Unit, Suite, and/or Bldg. No.) OR P.O. ROUTE AND BOX NO. 9060 West Snyder Hill Road			Company NAIC Number
CITY Tucson	STATE AZ	ZIP CODE 85735	
PROPERTY DESCRIPTION (Lot and Block Numbers, Tax Parcel Number, Legal Description, etc.) Tax Code 212-38-206F T14S R12E Sec31 FPUP 02-333E			
BUILDING USE (e.g., Residential, Non-residential, Addition, Accessory, etc. Use a Comments area, if necessary.) Residential: Mobile Home			
LATITUDE/LONGITUDE (OPTIONAL) (##° - ##' - ###" or ###.####)		HORIZONTAL DATUM: <input checked="" type="checkbox"/> NAD 1927 <input type="checkbox"/> NAD 1983 SOURCE: <input type="checkbox"/> GPS (Type: _____) <input type="checkbox"/> USGS Quad Map <input type="checkbox"/> Other: _____	

SECTION B - FLOOD INSURANCE RATE MAP (FIRM) INFORMATION				
B1. NFIP COMMUNITY NAME & COMMUNITY NUMBER Pima County & 040073		B2. COUNTY NAME Pima County		B3. STATE Arizona
B4. MAP AND PANEL NUMBER 04019C/2200	B5. SUFFIX K	B6. FIRM INDEX DATE 2/8/99	B7. FIRM PANEL EFFECTIVE/REVISED DATE 2/8/99	B8. FLOOD ZONE(S) AO
				B9. BASE FLOOD ELEVATION(S) (Zone AO, use depth of flooding) 2.0
B10. Indicate the source of the Base Flood Elevation (BFE) data or base flood depth entered in B9. <input type="checkbox"/> FIS Profile <input checked="" type="checkbox"/> FIRM <input type="checkbox"/> Community Determined <input type="checkbox"/> Other (Describe): _____				
B11. Indicate the elevation datum used for the BFE in B9: <input checked="" type="checkbox"/> NGVD 1929 <input type="checkbox"/> NAVD 1988 <input type="checkbox"/> Other (Describe): _____				
B12. Is the building located in a Coastal Barrier Resources System (CBRS) area or Otherwise Protected Area (OPA)? <input type="checkbox"/> Yes <input checked="" type="checkbox"/> No Designation Date _____				

SECTION C - BUILDING ELEVATION INFORMATION (SURVEY REQUIRED)	
C1. Building elevations are based on: <input type="checkbox"/> Construction Drawings* <input type="checkbox"/> Building Under Construction* <input checked="" type="checkbox"/> Finished Construction *A new Elevation Certificate will be required when construction of the building is complete.	
C2. Building Diagram Number 5 (Select the building diagram most similar to the building for which this certificate is being completed - see pages 6 and 7. If no diagram accurately represents the building, provide a sketch or photograph.)	
C3. Elevations - Zones A1-A30, AE, AH, A (with BFE), VE, V1-V30, V (with BFE), AR, AR/A, AR/AE, AR/A1-A30, AR/AH, AR/AO Complete Items C3.-a-i below according to the building diagram specified in Item C2. State the datum used. If the datum is different from the datum used for the BFE in Section B, convert the datum to that used for the BFE. Show field measurements and datum conversion calculation. Use the space provided or the Comments area of Section D or Section G, as appropriate, to document the datum conversion. Datum _____ Conversion/Comments _____ Elevation reference mark used _____ Does the elevation reference mark used appear on the FIRM? <input type="checkbox"/> Yes <input checked="" type="checkbox"/> No	
a) Top of bottom floor (including basement or enclosure)	2449.1 ft.(m)
b) Top of next higher floor	N/A ft.(m)
c) Bottom of lowest horizontal structural member (V zones only)	2448.0 ft.(m)
d) Attached garage (top of slab)	N/A ft.(m)
e) Lowest elevation of machinery and/or equipment servicing the building (Describe in a Comments area)	N/A ft.(m)
f) Lowest adjacent (finished) grade (LAG)	2444.6 ft.(m)
g) Highest adjacent (finished) grade (HAG)	2445.0 ft.(m)
h) No. of permanent openings (flood vents) within 1 ft. above adjacent grade	N/A
i) Total area of all permanent openings (flood vents) in C3.h	N/A sq. in. (sq. cm)

License Number, Embossed Seal, Signature, and Date

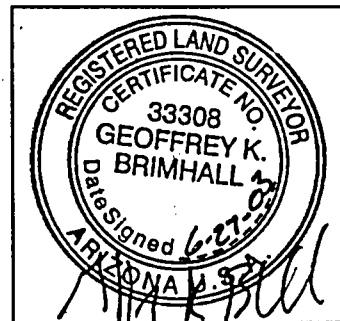

SECTION D - SURVEYOR, ENGINEER, OR ARCHITECT CERTIFICATION			
This certification is to be signed and sealed by a land surveyor, engineer, or architect authorized by law to certify elevation information. I certify that the information in Sections A, B, and C on this certificate represents my best efforts to interpret the data available. I understand that any false statement may be punishable by fine or imprisonment under 18 U.S. Code, Section 1001.			
CERTIFIER'S NAME Geoffrey K Brimhall		LICENSE NUMBER 33308	
TITLE RLS	COMPANY NAME Physical Resource Eng		
ADDRESS 4655 N Flowing Wells	CITY Tucson	STATE AZ	ZIP CODE 85705
SIGNATURE G/K Brimhall	DATE 6-27-03	TELEPHONE 690 1669	

IMPORTANT: In these spaces, copy the corresponding information from Section A.			For Insurance Company Use:
BUILDING STREET ADDRESS (Including Apt., Unit, Suite, and/or Bldg. No.) OR P.O. ROUTE AND BOX NO. 9060 West Snyder Hill Road			Policy Number
CITY Tucson	STATE AZ	ZIP CODE 85735	Company NAIC Number

SECTION D - SURVEYOR, ENGINEER, OR ARCHITECT CERTIFICATION (CONTINUED)

Copy both sides of this Elevation Certificate for (1) community official, (2) insurance agent/company, and (3) building owner.

COMMENTS

Pima County Floodplain Management Ordinance No. 1999 FC1 requires all manufactured homes to be elevated so the bottom of the structural frame is at or above the regulatory flood elevation -

one foot above the Base Flood Elevation or depth of flooding.

Elev Per USGS Quad "Brown Mtn AZ"

☐ Check here if attachments

SECTION E - BUILDING ELEVATION INFORMATION (SURVEY NOT REQUIRED) FOR ZONE AO AND ZONE A (WITHOUT BFE)

For Zone AO and Zone A (without BFE), complete Items E1 through E4. If the Elevation Certificate is intended for use as supporting information for a LOMA or LOMR-F, Section C must be completed.

E1. Building Diagram Number (Select the building diagram most similar to the building for which this certificate is being completed - see pages 6 and 7. If no diagram accurately represents the building, provide a sketch or photograph.)

E2. The top of the bottom floor (including basement or enclosure) of the building is ___ ft.(m) ___ in.(cm) ☐ above or ☐ below (check one) the highest adjacent grade. (Use natural grade, if available).

E3. For Building Diagrams 6-8 with openings (see page 7), the next higher floor or elevated floor (elevation b) of the building is ___ ft.(m) ___ in.(cm) above the highest adjacent grade. Complete items C3.h and C3.i on front of form.

E4. For Zone AO only: If no flood depth number is available, is the top of the bottom floor elevated in accordance with the community's floodplain management ordinance?

☐ Yes ☐ No ☐ Unknown. The local official must certify this information in Section G.

SECTION F - PROPERTY OWNER (OR OWNER'S REPRESENTATIVE) CERTIFICATION

The property owner or owner's authorized representative who completes Sections A, B, C (Items C3.h and C3.i only), and E for Zone A (without a FEMA-issued or community-issued BFE) or Zone AO must sign here. The statements in Sections A, B, C, and E are correct to the best of my knowledge.

PROPERTY OWNER'S OR OWNER'S AUTHORIZED REPRESENTATIVE'S NAME

ADDRESS	CITY	STATE	ZIP CODE
SIGNATURE	DATE	TELEPHONE	
COMMENTS			

☐ Check here if attachments

SECTION G - COMMUNITY INFORMATION (OPTIONAL)

The local official who is authorized by law or ordinance to administer the community's floodplain management ordinance can complete Sections A, B, C (or E), and G of this Elevation Certificate. Complete the applicable item(s) and sign below.

G1. ☐ The information in Section C was taken from other documentation that has been signed and embossed by a licensed surveyor, engineer, or architect who is authorized by state or local law to certify elevation information. (Indicate the source and date of the elevation data in the Comments area below.)

G2. ☐ A community official completed Section E for a building located in Zone A (without a FEMA-issued or community-issued BFE) or Zone AO.

G3. ☐ The following information (Items G4-G9) is provided for community floodplain management purposes.

G4. PERMIT NUMBER 02-333E	G5. DATE PERMIT ISSUED	G6. DATE CERTIFICATE OF COMPLIANCE/OCCUPANCY ISSUED
------------------------------	------------------------	---

G7. This permit has been issued for: ☐ New Construction ☐ Substantial Improvement

G8. Elevation of as-built lowest floor (including basement) of the building is:

___ ft.(m)

Datum: ___

G9. BFE or (in Zone AO) depth of flooding at the building site is:

___ ft.(m)

Datum: ___

LOCAL OFFICIAL'S NAME	TITLE
COMMUNITY NAME	TELEPHONE
SIGNATURE	DATE

COMMENTS Return original to Pima County Floodplain Management, 201 N. Stone Ave., 4th floor, Tucson AZ 85701.

☐ Check here if attachments