

**ELEVATION CERTIFICATE**

IMPORTANT: Follow the instructions on pages 1-9.

OMB No. 1660-0008  
Expiration Date: July 31, 2015**SECTION A - PROPERTY INFORMATION**

FOR INSURANCE COMPANY USE

A1. Building Owner's Name **Albert & Aurora Hernandez**

Policy Number:

A2. Building Street Address (including Apt., Unit, Suite, and/or Bldg. No.) or PO. Route and Box No.  
**2020 W. Elvira Road**

Company NAIC Number:

City **Tucson**State **AZ**ZIP Code **85746**

A3. Property Description (Lot and Block Numbers, Tax Parcel Number, Legal Description, etc.)

Tax Code **138-24-039T** Township **15S** Range **13E** Section **15**A4. Building Use (e.g., Residential, Non-Residential, Addition, Accessory, etc.) **Accessory: Detached Garage**A5. Latitude/Longitude: Lat. **32.126779** Long. **-111.010135** Horizontal Datum: ☐ NAD 1927 ☒ NAD 1983

A6. Attach at least 2 photographs of the building if the Certificate is being used to obtain flood insurance.

A7. Building Diagram Number **02a 1b JMT**

A8. For a building with a crawlspace or enclosure(s):

a) Square footage of crawlspace or enclosure(s) **N/A** sq ftb) No. of permanent flood openings in the crawlspace or enclosure(s) within 1.0 foot above adjacent grade **N/A**c) Total net area of flood openings in A8.b **N/A** sq ind) Engineered flood openings? ☐ Yes ☐ No

A9. For a building with an attached garage:

a) Square footage of attached garage **1800** sq ftb) Number of permanent flood openings in the attached garage within 1.0 foot above adjacent grade **8**c) Total net area of flood openings in A9.b **1860** sq ind) Engineered flood openings? ☐ Yes ☒ No**SECTION B - FLOOD INSURANCE RATE MAP (FIRM) INFORMATION**

B1. NFIP Community Name &amp; Community Number

**Pima County / 040073**B2. County Name **Pima County**B3. State **AZ**

B4. Map/Panel Number

**04019C 2270**

B5. Suffix

**L**

B6. FIRM Index Date

**9-28-12**

B7. FIRM Panel Effective/

Revised Date

**6/16/11**

B8. Flood Zone(s)

**AE**B9. Base Flood Elevation(s) (Zone  
AO, use base flood depth)**2482.6**

B10. Indicate the source of the Base Flood Elevation (BFE) data or base flood depth entered in Item B9:

☐ FIS Profile ☒ FIRM ☐ Community Determined ☐ Other/Source: \_\_\_\_\_B11. Indicate elevation datum used for BFE in Item B9: ☐ NGVD 1929 ☒ NAVD 1988 ☐ Other/Source: \_\_\_\_\_B12. Is the building located in a Coastal Barrier Resources System (CBRS) area or Otherwise Protected Area (OPA)? ☐ Yes ☒ NoDesignation Date: \_\_\_\_\_ / **N/A** / \_\_\_\_\_ ☐ CBRS ☐ OPA**SECTION C - BUILDING ELEVATION INFORMATION (SURVEY REQUIRED)**C1. Building elevations are based on: ☐ Construction Drawings\* ☐ Building Under Construction\* ☒ Finished Construction

\*A new Elevation Certificate will be required when construction of the building is complete.

C2. Elevations - Zones A1-A30, AE, AH, A (with BFE), VE, V1-V30, V (with BFE), AR, AR/A, AR/AE, AR/A1-A30, AR/AH, AR/AO. Complete Items

C2.a-h below according to the building diagram specified in Item A7. In Puerto Rico only, enter meters.

Benchmark Utilized: **Geodetic Contr. Pt. HL13** Vertical Datum: **NGVD29 Elev= 2479.16 ft (E88 = E29 + 2.2 ft)**Indicate elevation datum used for the elevations in items a) through h) below. ☐ NGVD 1929 ☒ NAVD 1988 ☐ Other/Source: \_\_\_\_\_

Datum used for building elevations must be the same as that used for the BFE.

a) Top of bottom floor (including basement, crawlspace, or enclosure floor) **2482.2** Check the measurement used.☒ feet ☐ metersb) Top of the next higher floor **N/A**☒ feet ☐ metersc) Bottom of the lowest horizontal structural member (V Zones only) **N/A**☒ feet ☐ metersd) Attached garage (top of slab) **N/A**☒ feet ☐ meters

e) Lowest elevation of machinery or equipment servicing the building

(Describe type of equipment and location in Comments)

**2486.0**☒ feet ☐ metersf) Lowest adjacent (finished) grade next to building (LAG) **2481.2**☒ feet ☐ metersg) Highest adjacent (finished) grade next to building (HAG) **2481.5**☒ feet ☐ meters

h) Lowest adjacent grade at lowest elevation of deck or stairs, including

structural support **N/A**☒ feet ☐ meters

When B.9 is a depth above grade, it is required to indicate highest and lowest NATURAL grade in Section D Comments

**SECTION D - SURVEYOR, ENGINEER, OR ARCHITECT CERTIFICATION**

This certification is to be signed and sealed by a land surveyor, engineer, or architect authorized by law to certify elevation information. I certify that the information on this Certificate represents my best efforts to interpret the data available. I understand that any false statement may be punishable by fine or imprisonment under 18 U.S. Code, Section 1001.

☐ Check here if comments are provided on back of form.Were latitude and longitude in Section A provided by a  
licensed land surveyor? ☐ Yes ☒ No☐ Check here if attachments.

Certifier's Name

**Justin Turner**

License Number

**Civil 15293**

Title

**Principal**

Company Name

**Arrovo Engineering**

Address

**5675 N. Oracle Road, Suite 3203**

City

**Tucson**

State

**AZ**

ZIP Code

**85704**

Signature

**Justin Turner**

Date

**7-4-2014**

Telephone

**520-882-0206**



**ELEVATION CERTIFICATE, page 2**

<b>IMPORTANT: In these spaces, copy the corresponding information from Section A.</b>			FOR INSURANCE COMPANY USE
Building Street Address (including Apt., Unit, Suite, and/or Bldg. No.) or P.O. Route and Box No. <b>2020 W. Elvira Road</b>			Policy Number:
City <b>Tucson</b>	State <b>AZ</b>	ZIP Code <b>85746</b>	Company NAIC Number:

**SECTION D – SURVEYOR, ENGINEER, OR ARCHITECT CERTIFICATION (CONTINUED)**

Copy both sides of this Elevation Certificate for (1) community official, (2) insurance agent/company, and (3) building owner.

Comments **The lowest service equip. (C2.e) is the Electric Service Entrance is above this elevation. The AC Condenser Unit is on Rooftop. 8-Speedi-Vent brand vents 16" h x 28" w each, 52% free open area. Highest adj. natural grade is 2481.5 ft. Lowest adj. natural grade is 2481.2 ft. Elev. Survey by F. Sturniolo RLS 12537.**

Signature

Date **July 4, 2014****SECTION E – BUILDING ELEVATION INFORMATION (SURVEY NOT REQUIRED) FOR ZONE AO AND ZONE A (WITHOUT BFE)**

For Zones AO and A (without BFE), complete Items E1–E5. If the Certificate is intended to support a LOMA or LOMR-F request, complete Sections A, B, and C. For Items E1–E4, use natural grade, if available. Check the measurement used. In Puerto Rico only, enter meters.

E1. Provide elevation information for the following and check the appropriate boxes to show whether the elevation is above or below the highest adjacent grade (HAG) and the lowest adjacent grade (LAG).

a) Top of bottom floor (including basement, crawlspace, or enclosure) is \_\_\_\_\_ feet \_\_\_\_\_ meters ☐ above or ☐ below the HAG.b) Top of bottom floor (including basement, crawlspace, or enclosure) is \_\_\_\_\_ feet \_\_\_\_\_ meters ☐ above or ☐ below the LAG.E2. For Building Diagrams 6–9 with permanent flood openings provided in Section A Items 3 and 9 (see pages 8–9 of Instructions), the next higher floor (elevation C2.b in the diagrams) of the building is \_\_\_\_\_ feet \_\_\_\_\_ meters ☐ above or ☐ below the HAG.E3. Attached garage (top of slab) is \_\_\_\_\_ feet \_\_\_\_\_ meters ☐ above or ☐ below the HAG.E4. Top of platform of machinery and/or equipment servicing the building is \_\_\_\_\_ feet \_\_\_\_\_ meters ☐ above or ☐ below the HAG.E5. Zone AO only: If no flood depth number is available, is the top of the bottom floor elevated in accordance with the community's floodplain management ordinance? ☐ Yes ☐ No ☐ Unknown. The local official must certify this information in Section G.**SECTION F – PROPERTY OWNER (OR OWNER'S REPRESENTATIVE) CERTIFICATION**

The property owner or owner's authorized representative who completes Sections A, B, and E for Zone A (without a FEMA-issued or community-issued BFE) or Zone AO must sign here. The statements in Sections A, B, and E are correct to the best of my knowledge.

Property Owner or Owner's Authorized Representative's Name

Address

City

State

ZIP Code

Signature

Date

Telephone

Comments

☐ Check here if attachments.**SECTION G – COMMUNITY INFORMATION (OPTIONAL)**

The local official who is authorized by law or ordinance to administer the community's floodplain management ordinance can complete Sections A, B, C (or E), and G of this Elevation Certificate. Complete the applicable item(s) and sign below. Check the measurement used in Items G8–G10. In Puerto Rico only, enter meters.

G1. ☐ The information in Section C was taken from other documentation that has been signed and sealed by a licensed surveyor, engineer, or architect who is authorized by law to certify elevation information. (Indicate the source and date of the elevation data in the Comments area below.)G2. ☐ A community official completed Section E for a building located in Zone A (without a FEMA-issued or community-issued BFE) or Zone AO.G3. ☐ The following information (Items G4–G9) is provided for community floodplain management purposes.

G4. Permit Number <b>05-484E</b>	G5. Date Permit Issued	G6. Date Certificate Of Compliance/Occupancy Issued
-------------------------------------	------------------------	---

G7. This permit has been issued for: ☐ New Construction ☐ Substantial Improvement

G8. Elevation of as-built lowest floor (including basement) of the building: \_\_\_\_\_ feet \_\_\_\_\_ meters Datum \_\_\_\_\_

G9. BFE or (in Zone AO) depth of flooding at the building site: \_\_\_\_\_ feet \_\_\_\_\_ meters Datum \_\_\_\_\_

G10. Community's design flood elevation: \_\_\_\_\_ feet \_\_\_\_\_ meters Datum \_\_\_\_\_

Local Official's Name

Title

Community Name

Telephone

Signature

Date

Comments **BFE at time of issuance was 2480.4 ft per NGVD 29. Conversion (VERTCON) is 2.205 ft.**☐ Check here if attachments.



## ELEVATION CERTIFICATE, page 3

## BUILDING PHOTOGRAPHS

See Instructions for Item A6.

<b>IMPORTANT: In these spaces, copy the corresponding information from Section A.</b>			<b>FOR INSURANCE COMPANY USE</b>	
Building Street Address (including Apt., Unit, Suite, and/or Bldg. No.) or P.O. Route and Box No. <b>2020 W. Elvira Road</b>			Policy Number: _____	
City <b>Tucson</b>	State <b>AZ</b>	ZIP Code <b>85746</b>	Company NAIC Number: _____	

If using the Elevation Certificate to obtain NFIP flood insurance, affix at least 2 building photographs below according to the instructions for Item A6. Identify all photographs with date taken; "Front View" and "Rear View"; and, if required, "Right Side View" and "Left Side View." When applicable, photographs must show the foundation with representative examples of the flood openings or vents, as indicated in Section A8. If submitting more photographs than will fit on this page, use the Continuation Page.

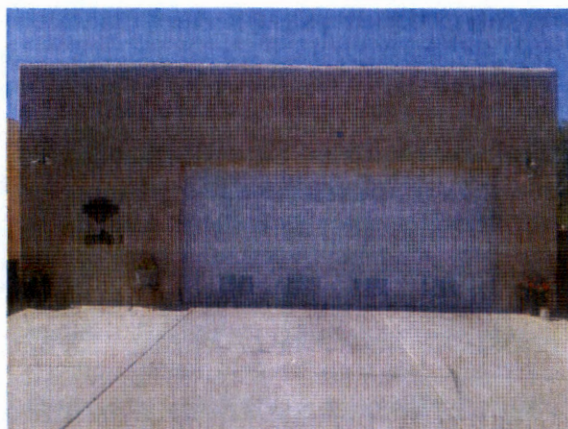

North Side of Building

7/1/14

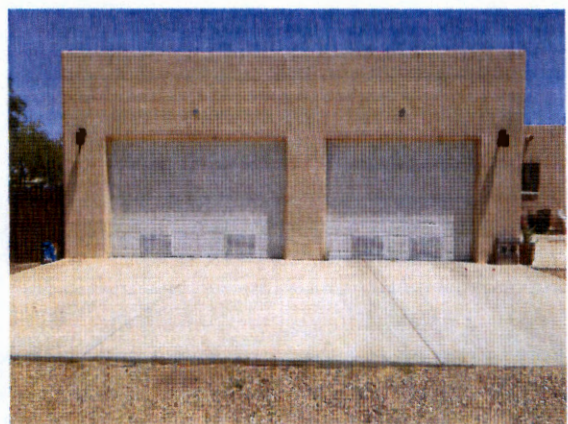

South Side of Building

7/1/14

## BUILDING PHOTOGRAPHS

Continuation Page

<b>IMPORTANT: In these spaces, copy the corresponding information from Section A.</b>			<b>FOR INSURANCE COMPANY USE</b>	
Building Street Address (including Apt., Unit, Suite, and/or Bldg. No.) or P.O. Route and Box No. <b>2020 W. Elvira Road</b>			Policy Number: _____	
City <b>Tucson</b>	State <b>AZ</b>	ZIP Code <b>85746</b>	Company NAIC Number: _____	

If submitting more photographs than will fit on the preceding page, affix the additional photographs below. Identify all photographs with: date taken; "Front View" and "Rear View"; and, if required, "Right Side View" and "Left Side View." When applicable, photographs must show the foundation with representative examples of the flood openings or vents, as indicated in Section A8.

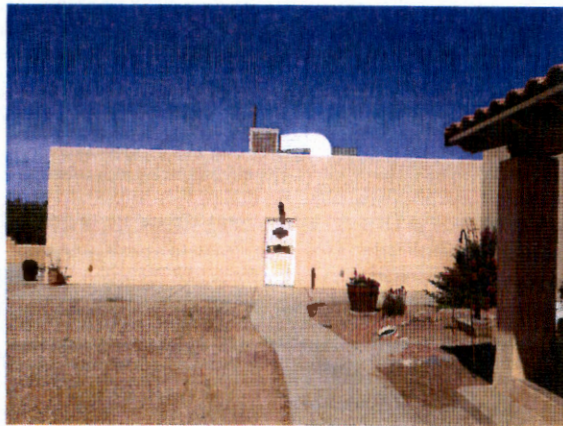

East of Building

2/1/14

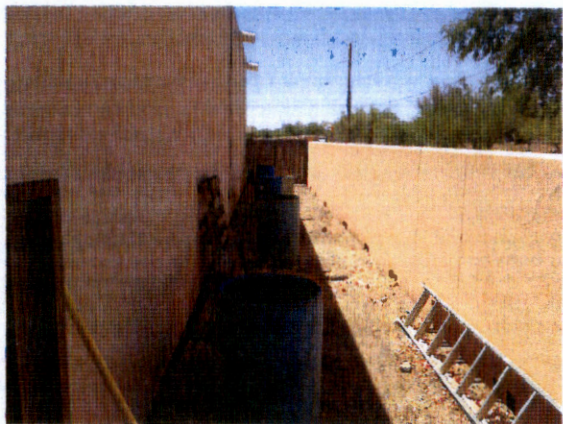

West Side of Building

2/1/14