

# ELEVATION CERTIFICATE

OMB No. 1660-0008  
Expires February 28, 2009

Important: Read the instructions on pages 1-8.

## SECTION A - PROPERTY INFORMATION

A1. Building Owner's Name Adam Crippen

For Insurance Company Use:

Policy Number

A2. Building Street Address (including Apt., Unit, Suite, and/or Bldg. No.) or P.O. Route and Box No.  
10926 W. Anthony Dr.

Company NAIC Number

City Tucson State AZ ZIP Code 85743

A3. Property Description (Lot and Block Numbers, Tax Parcel Number, Legal Description, etc.)  
TAX CODE 215-42-002C Township: 12 Range: 11 Section: 35

A4. Building Use (e.g., Residential, Non-Residential, Addition, Accessory, etc.) Residential: Single Family Residence

A5. Latitude/Longitude: Lat. 32.343654 Long. -111.198252

Horizontal Datum: ☐ NAD 1927 ☒ NAD 1983

A6. Attach at least 2 photographs of the building if the Certificate is being used to obtain flood insurance.

A7. Building Diagram Number 1

A8. For a building with a crawl space or enclosure(s), provide

a) Square footage of crawl space or enclosure(s) N/A sq ft

b) No. of permanent flood openings in the crawl space or enclosure(s) walls within 1.0 foot above adjacent grade N/A

c) Total net area of flood openings in A8.b N/A sq in

A9. For a building with an attached garage, provide:

a) Square footage of attached garage 250 sq ft

b) No. of permanent flood openings in the attached garage walls within 1.0 foot above adjacent grade N/A

c) Total net area of flood openings in A9.b N/A sq in

## SECTION B - FLOOD INSURANCE RATE MAP (FIRM) INFORMATION

B1. NFIP Community Name & Community Number  
Pima County/ 040073

B2. County Name  
Pima County

B3. State  
AZ

B4. Map/Panel Number  
04019C 1600

B5. Suffix  
K

B6. FIRM Index  
Date  
2/8/99

B7. FIRM Panel  
Effective/Revised Date  
2/8/99

B8. Flood  
Zone(s)  
X

B9. Base Flood Elevation(s) (Zone  
AO, use base flood depth)  
0.5

B10. Indicate the source of the Base Flood Elevation (BFE) data or base flood depth entered in Item B9.

☐ FIS Profile ☐ FIRM ☒ Community Determined ☐ Other (Describe)

B11. Indicate elevation datum used for BFE in Item B9: ☐ NGVD 1929 ☐ NAVD 1988 ☒ Other (Describe) Highest Adjacent Natural Grade

B12. Is the building located in a Coastal Barrier Resources System (CBRS) area or Otherwise Protected Area (OPA)? ☐ Yes ☐ No  
Designation Date N/A ☐ CBRS ☐ OPA

## SECTION C - BUILDING ELEVATION INFORMATION (SURVEY REQUIRED)

C1. Building elevations are based on: ☐ Construction Drawings\* ☐ Building Under Construction\* ☒ Finished Construction  
\*A new Elevation Certificate will be required when construction of the building is complete.

C2. Elevations - Zones A1-A30, AE, AH, A (with BFE), VE, V1-V30, V (with BFE), AR, AR/A, AR/AE, AR/A1-A30, AR/AH, AR/AO. Complete Items C2.a-g below according to the building diagram specified in Item A7.

Benchmark Utilized Top of Bottom Floor Vertical Datum local

Conversion/Comments N/A

a) Top of bottom floor (including basement, crawl space, or enclosure floor) 100.00

b) Top of the next higher floor N/A

c) Bottom of the lowest horizontal structural member (V Zones only) N/A

d) Attached garage (top of slab) 99.8

e) Lowest elevation of machinery or equipment servicing the building (Describe type of equipment in Comments) 99.9

f) Lowest adjacent (finished) grade (LAG) 99.2

g) Highest adjacent (finished) grade (HAG) 99.5

Check the measurement used.

☒ feet ☐ meters (Puerto Rico only)

☐ feet ☐ meters (Puerto Rico only)

☐ feet ☐ meters (Puerto Rico only)

☒ feet ☐ meters (Puerto Rico only)

☐ feet ☐ meters (Puerto Rico only)

☒ feet ☐ meters (Puerto Rico only)

☒ feet ☐ meters (Puerto Rico only)

☐ feet ☐ meters (Puerto Rico only)

## SECTION D - SURVEYOR, ENGINEER, OR ARCHITECT CERTIFICATION

This certification is to be signed and sealed by a land surveyor, engineer, or architect authorized by law to certify elevation information. I certify that the information on this Certificate represents my best efforts to interpret the data available. I understand that any false statement may be punishable by fine or imprisonment under 18 U.S. Code, Section 1001.

☒ Check here if comments are provided on back of form.

Certifier's Name John David Reyes

License Number AZ RLS 41603

Title Field Supervisor

Company Name Polaris Land Surveying

Address 3528 N. Flowing Wells Rd.

City Tucson

State AZ ZIP Code 85705

Signature

Date 4/17/08

Telephone (520) 322-6400

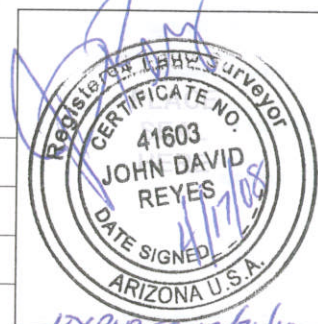



<b>IMPORTANT: In these spaces, copy the corresponding information from Section A.</b>		For Insurance Company Use:
Building Street Address (including Apt., Unit, Suite, and/or Bldg. No.) or P.O. Route and Box No. 10926 W. Anthony Dr.		Policy Number
City Tucson State AZ ZIP Code 85743		Company NAIC Number

### SECTION D - SURVEYOR, ENGINEER, OR ARCHITECT CERTIFICATION (CONTINUED)

Copy both sides of this Elevation Certificate for (1) community official, (2) insurance agent/company, and (3) building owner.

Comments C2b) No next higher floor; C2c) Not a "V Zone"; C2e) lowest machinery servicing building is the A/C unit, all other machinery is above this elevation C2f) Lowest Adjacent Natural Grade = 97.2; C2g) Highest Adjacent Natural Grade = 98.2

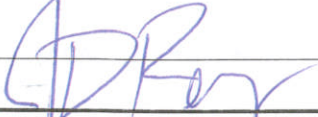
Signature  Date 4/17/08 ☒ Check here if attachments

### SECTION E - BUILDING ELEVATION INFORMATION (SURVEY NOT REQUIRED) FOR ZONE AO AND ZONE A (WITHOUT BFE)

For Zones AO and A (without BFE), complete Items E1-E5. If the Certificate is intended to support a LOMA or LOMR-F request, complete Sections A, B, and C. For Items E1-E4, use natural grade, if available. Check the measurement used. In Puerto Rico only, enter meters.

- E1. Provide elevation information for the following and check the appropriate boxes to show whether the elevation is above or below the highest adjacent grade (HAG) and the lowest adjacent grade (LAG).  
a) Top of bottom floor (including basement, crawl space, or enclosure) is \_\_\_\_\_ ☐ feet ☐ meters ☐ above or ☐ below the HAG.  
b) Top of bottom floor (including basement, crawl space, or enclosure) is \_\_\_\_\_ ☐ feet ☐ meters ☐ above or ☐ below the LAG.
- E2. For Building Diagrams 6-8 with permanent flood openings provided in Section A Items 8 and/or 9 (see page 8 of Instructions), the next higher floor (elevation C2.b in the diagrams) of the building is \_\_\_\_\_ ☐ feet ☐ meters ☐ above or ☐ below the HAG.
- E3. Attached garage (top of slab) is \_\_\_\_\_ ☐ feet ☐ meters ☐ above or ☐ below the HAG.
- E4. Top of platform of machinery and/or equipment servicing the building is \_\_\_\_\_ ☐ feet ☐ meters ☐ above or ☐ below the HAG.
- E5. Zone AO only: If no flood depth number is available, is the top of the bottom floor elevated in accordance with the community's floodplain management ordinance? ☐ Yes ☐ No ☐ Unknown. The local official must certify this information in Section G.

### SECTION F - PROPERTY OWNER (OR OWNER'S REPRESENTATIVE) CERTIFICATION

The property owner or owner's authorized representative who completes Sections A, B, and E for Zone A (without a FEMA-issued or community-issued BFE) or Zone AO must sign here. *The statements in Sections A, B, and E are correct to the best of my knowledge.*

Property Owner's or Owner's Authorized Representative's Name

Address	City	State	ZIP Code
Signature	Date	Telephone	
Comments			

☐ Check here if attachments

### SECTION G - COMMUNITY INFORMATION (OPTIONAL)

The local official who is authorized by law or ordinance to administer the community's floodplain management ordinance can complete Sections A, B, C (or E), and G of this Elevation Certificate. Complete the applicable item(s) and sign below. Check the measurement used in Items G8. and G9.

- G1. ☐ The information in Section C was taken from other documentation that has been signed and sealed by a licensed surveyor, engineer, or architect who is authorized by law to certify elevation information. (Indicate the source and date of the elevation data in the Comments area below.)
- G2. ☐ A community official completed Section E for a building located in Zone A (without a FEMA-issued or community-issued BFE) or Zone AO.
- G3. ☐ The following information (Items G4.-G9.) is provided for community floodplain management purposes.

G4. Permit Number	G5. Date Permit Issued	G6. Date Certificate Of Compliance/Occupancy Issued
-------------------	------------------------	---

- G7. This permit has been issued for: ☐ New Construction ☐ Substantial Improvement
- G8. Elevation of as-built lowest floor (including basement) of the building: \_\_\_\_\_ ☐ feet ☐ meters (PR) Datum
- G9. BFE or (in Zone AO) depth of flooding at the building site: \_\_\_\_\_ ☐ feet ☐ meters (PR) Datum

Local Official's Name	Title
Community Name	Telephone
Signature	Date
Comments	

☐ Check here if attachments



## Building Photographs

See Instructions for Item A6.

Building Street Address (including Apt., Unit, Suite, and/or Bldg. No.) or P.O. Route and Box No. 10926 W. Anthony Dr.	For Insurance Company Use: Policy Number
City Tucson State AZ ZIP Code 85743	Company NAIC Number
If using the Elevation Certificate to obtain NFIP flood insurance, affix at least two building photographs below according to the instructions for Item A6. Identify all photographs with: date taken; "Front View" and "Rear View"; and, if required, "Right Side View" and "Left Side View." If submitting more photographs than will fit on this page, use the Continuation Page, following.	

Front View



Left Side View





# Building Photographs

Continuation Page

Building Street Address (including Apt., Unit, Suite, and/or Bldg. No.) or P.O. Route and Box No. 10926 W. Anthony Dr.	For Insurance Company Use: Policy Number
City Tucson State AZ ZIP Code 85743	Company NAIC Number
If submitting more photographs than will fit on the preceding page, affix the additional photographs below. Identify all photographs with: date taken; "Front View" and "Rear View"; and, if required, "Right Side View" and "Left Side View."	

Front View



Right Side View

