

ELEVATION CERTIFICATE

Important: Read the instructions on pages 1-8.

OMB No. 1660-0008
Expires February 28, 2009

SECTION A - PROPERTY INFORMATION		For Insurance Company Use:
A1. Building Owner's Name Jorge & Lizeth de la Rocha		Policy Number
A2. Building Street Address (including Apt., Unit, Suite, and/or Bldg. No.) or P.O. Route and Box No. 13181 West Green Cactus Way		Company NAIC Number
City Tucson	State AZ	ZIP Code 85653
A3. Property Description (Lot and Block Numbers, Tax Parcel Number, Legal Description, etc.) Tax Code 211-35-023B Township 14 Range 11 Section 32		
A4. Building Use (e.g., Residential, Non-Residential, Addition, Accessory, etc.) Residential: Manufactured Home Replacement		
A5. Latitude/Longitude: Lat. 32.168063 Long. -111.247823		Horizontal Datum: <input type="checkbox"/> NAD 1927 <input checked="" type="checkbox"/> NAD 1983
A6. Attach at least 2 photographs of the building if the Certificate is being used to obtain flood insurance.		
A7. Building Diagram Number 5		
A8. For a building with a crawl space or enclosure(s), provide: a) Square footage of crawl space or enclosure(s) N/A sq ft b) No. of permanent flood openings in the crawl space or enclosure(s) walls within 1.0 foot above adjacent grade N/A c) Total net area of flood openings in A8.b N/A sq in		A9. For a building with an attached garage, provide: a) Square footage of attached garage N/A sq ft b) No. of permanent flood openings in the attached garage walls within 1.0 foot above adjacent grade N/A c) Total net area of flood openings in A9.b N/A sq in

SECTION B - FLOOD INSURANCE RATE MAP (FIRM) INFORMATION					
B1. NFIP Community Name & Community Number Pima County / 040073		B2. County Name Pima County		B3. State AZ	
B4. Map/Panel Number 04019C 2200	B5. Suffix K	B6. FIRM Index Date 2/8/99	B7. FIRM Panel Effective/Revised Date 2/8/99	B8. Flood Zone(s) AO2	B9. Base Flood Elevation(s) (Zone AO, use base flood depth) 2.0 ft
B10. Indicate the source of the Base Flood Elevation (BFE) data or base flood depth entered in Item B9. <input type="checkbox"/> FIS Profile <input checked="" type="checkbox"/> FIRM <input type="checkbox"/> Community Determined <input type="checkbox"/> Other (Describe)					
B11. Indicate elevation datum used for BFE in Item B9: <input type="checkbox"/> NGVD 1929 <input type="checkbox"/> NAVD 1988 <input checked="" type="checkbox"/> Other (Describe) Highest Adjacent Natural Grade					
B12. Is the building located in a Coastal Barrier Resources System (CBRS) area or Otherwise Protected Area (OPA)? <input type="checkbox"/> Yes <input checked="" type="checkbox"/> No Designation Date N/A <input type="checkbox"/> CBRS <input type="checkbox"/> OPA					

SECTION C - BUILDING ELEVATION INFORMATION (SURVEY REQUIRED)																						
C1. Building elevations are based on: <input type="checkbox"/> Construction Drawings* <input type="checkbox"/> Building Under Construction* <input checked="" type="checkbox"/> Finished Construction *A new Elevation Certificate will be required when construction of the building is complete.																						
C2. Elevations - Zones A1-A30, AE, AH, A (with BFE), VE, V1-V30, V (with BFE), AR, AR/A, AR/AE, AR/A1-A30, AR/AH, AR/AO. Complete Items C2.a-g below according to the building diagram specified in Item A7. Benchmark Utilized INT Green Cactus & Crazy Cat Ln Vertical Datum NAVD 88 Conversion/Comments Assumed EL = 2336.0																						
<table border="0"> <tr> <td>a) Top of bottom floor (including basement, crawl space, or enclosure floor)</td> <td>2341.9 <input checked="" type="checkbox"/> feet</td> <td><input type="checkbox"/> meters (Puerto Rico only)</td> </tr> <tr> <td>b) Top of the next higher floor</td> <td>N/A <input checked="" type="checkbox"/> feet</td> <td><input type="checkbox"/> meters (Puerto Rico only)</td> </tr> <tr> <td>c) Bottom of the lowest horizontal structural member (V Zones only)</td> <td>N/A <input checked="" type="checkbox"/> feet</td> <td><input type="checkbox"/> meters (Puerto Rico only)</td> </tr> <tr> <td>d) Attached garage (top of slab)</td> <td>N/A <input checked="" type="checkbox"/> feet</td> <td><input type="checkbox"/> meters (Puerto Rico only)</td> </tr> <tr> <td>e) Lowest elevation of machinery or equipment servicing the building (Describe type of equipment in Comments)</td> <td>2349.9 <input checked="" type="checkbox"/> feet</td> <td><input type="checkbox"/> meters (Puerto Rico only)</td> </tr> <tr> <td>f) Lowest adjacent (finished) grade (LAG)</td> <td>2336.5 <input checked="" type="checkbox"/> feet</td> <td><input type="checkbox"/> meters (Puerto Rico only)</td> </tr> <tr> <td>g) Highest adjacent (finished) grade (HAG)</td> <td>2336.5 <input checked="" type="checkbox"/> feet</td> <td><input type="checkbox"/> meters (Puerto Rico only)</td> </tr> </table>		a) Top of bottom floor (including basement, crawl space, or enclosure floor)	2341.9 <input checked="" type="checkbox"/> feet	<input type="checkbox"/> meters (Puerto Rico only)	b) Top of the next higher floor	N/A <input checked="" type="checkbox"/> feet	<input type="checkbox"/> meters (Puerto Rico only)	c) Bottom of the lowest horizontal structural member (V Zones only)	N/A <input checked="" type="checkbox"/> feet	<input type="checkbox"/> meters (Puerto Rico only)	d) Attached garage (top of slab)	N/A <input checked="" type="checkbox"/> feet	<input type="checkbox"/> meters (Puerto Rico only)	e) Lowest elevation of machinery or equipment servicing the building (Describe type of equipment in Comments)	2349.9 <input checked="" type="checkbox"/> feet	<input type="checkbox"/> meters (Puerto Rico only)	f) Lowest adjacent (finished) grade (LAG)	2336.5 <input checked="" type="checkbox"/> feet	<input type="checkbox"/> meters (Puerto Rico only)	g) Highest adjacent (finished) grade (HAG)	2336.5 <input checked="" type="checkbox"/> feet	<input type="checkbox"/> meters (Puerto Rico only)
a) Top of bottom floor (including basement, crawl space, or enclosure floor)	2341.9 <input checked="" type="checkbox"/> feet	<input type="checkbox"/> meters (Puerto Rico only)																				
b) Top of the next higher floor	N/A <input checked="" type="checkbox"/> feet	<input type="checkbox"/> meters (Puerto Rico only)																				
c) Bottom of the lowest horizontal structural member (V Zones only)	N/A <input checked="" type="checkbox"/> feet	<input type="checkbox"/> meters (Puerto Rico only)																				
d) Attached garage (top of slab)	N/A <input checked="" type="checkbox"/> feet	<input type="checkbox"/> meters (Puerto Rico only)																				
e) Lowest elevation of machinery or equipment servicing the building (Describe type of equipment in Comments)	2349.9 <input checked="" type="checkbox"/> feet	<input type="checkbox"/> meters (Puerto Rico only)																				
f) Lowest adjacent (finished) grade (LAG)	2336.5 <input checked="" type="checkbox"/> feet	<input type="checkbox"/> meters (Puerto Rico only)																				
g) Highest adjacent (finished) grade (HAG)	2336.5 <input checked="" type="checkbox"/> feet	<input type="checkbox"/> meters (Puerto Rico only)																				

SECTION D - SURVEYOR, ENGINEER, CERTIFICATION	
This certification is to be signed and sealed by a land surveyor, engineer, or architect authorized by law to certify elevation information. I certify that the information on this Certificate represents my best efforts to interpret the data available. I understand that any false statement may be punishable by fine or imprisonment under 18 U.S. Code, Section 1001.	
<input type="checkbox"/> Check here if comments are provided on back of form.	
Certifier's Name Geoffrey K Brimhall	License Number 33308
Title Registered Land Surveyor	Company Name Physical Resource Engineering
Address 4655 N Flowering Wells	City Tucson
State AZ	ZIP Code 85705
Signature A/K K BLM	Date 7-7-08
	Telephone 520 630 1669



IMPORTANT: In these spaces, copy the corresponding information from Section A.

Building Street Address (including Apt., Unit, Suite, and/or Bldg. No.) or P.O. Route and Box No.

13181 West Green Cactus Way

City
TucsonState
AZZIP Code
85653

For Insurance Company Use:

Policy Number

Company NAIC Number

SECTION D - SURVEYOR, ENGINEER, OR ARCHITECT CERTIFICATION (CONTINUED)

Copy both sides of this Elevation Certificate for (1) community official, (2) insurance agent/company, and (3) building owner.

Comments The lowest service equipment (C3.e) is the AC unit and the Swamp Cooler is/are above this elevation.Highest adjacent natural grade is 2336.5 Lowest adjacent natural grade is 2336.5AC unit in window, swamp cooler on roof // lowest structural member
1/17/08 7-7-08 C elev 2340.9 AKB 7/11/08
Signature _____ Date _____☐ Check here if attachments**SECTION E - BUILDING ELEVATION INFORMATION (SURVEY NOT REQUIRED) FOR ZONE AO AND ZONE A (WITHOUT BFE)**

For Zones AO and A (without BFE), complete Items E1-E5. If the Certificate is intended to support a LOMA or LOMR-F request, complete Sections A, B, and C. For Items E1-E4, use natural grade, if available. Check the measurement used. In Puerto Rico only, enter meters.

- E1. Provide elevation information for the following and check the appropriate boxes to show whether the elevation is above or below the highest adjacent grade (HAG) and the lowest adjacent grade (LAG).
- a) Top of bottom floor (including basement, crawl space, and enclosure) is _____ feet _____ meters ☐ above or ☐ below the HAG.
- b) Top of bottom floor (including basement, crawl space, and enclosure) is _____ feet _____ meters ☐ above or ☐ below the LAG.
- E2. For Building Diagrams 6-8 with permanent flood openings provided in Section A Items 3 and 9 (see page 8 of Instructions), the next higher floor (elevation C2.b in the diagrams) of the building is _____ feet _____ meters ☐ above or ☐ below the HAG.
- E3. Attached garage (top of slab) is _____ feet _____ meters ☐ above or ☐ below the HAG.
- E4. Top of platform of machinery and/or equipment servicing the building is _____ feet _____ meters ☐ above or ☐ below the HAG.
- E5. Zone AO only: If no flood depth number is available, is the top of the bottom floor elevated in accordance with the community's floodplain management ordinance? ☐ Yes ☐ No ☐ Unknown. The local official must certify this information in Section G.

SECTION F - PROPERTY OWNER (OR OWNER'S REPRESENTATIVE) CERTIFICATION

The property owner or owner's authorized representative who completes Sections A, B, and E for Zone A (without a FEMA-issued or community-issued BFE) or Zone AO must sign here. The statements in Sections A, B, and E are correct to the best of my knowledge.

Property Owner's or Owner's Authorized Representative's Name

Address

City

State

ZIP Code

Signature

Date

Telephone

Comments

☐ Check here if attachments**SECTION G - COMMUNITY INFORMATION (OPTIONAL)**

The local official who is authorized by law or ordinance to administer the community's floodplain management ordinance can complete Sections A, B, C (or E), and G of this Elevation Certificate. Complete the applicable item(s) and sign below. Check the measurement used in Items G8. and G9.

- G1. ☐ The information in Section C was taken from other documentation that has been signed and sealed by a licensed surveyor, engineer, or architect who is authorized by law to certify elevation information. (Indicate the source and date of the elevation data in the Comments area below.)
- G2. ☐ A community official completed Section E for a building located in Zone A (without a FEMA-issued or community-issued BFE) or Zone AO.
- G3. ☐ The following information (Items G4.-G9.) is provided for community floodplain management purposes.

G4. Permit Number

FPUP# 08-312E

G5. Date Permit Issued

G6. Date Certificate Of Compliance/Occupancy Issued

G7. This permit has been issued for: ☐ New Construction ☐ Substantial Improvement

G8. Elevation of as-built lowest floor (including basement) of the building: _____ feet _____ meters (PR) Datum _____

G9. BFE or (in Zone AO) depth of flooding at the building site: _____ feet _____ meters (PR) Datum _____

Local Official's Name

Title

Community Name

Telephone

Signature

Date

Comments

☐ Check here if attachments

FPUP# 08-312E

Building Photographs(Four Color Photographs Required)

See Instructions for Item A6.

Building Street Address (including Apt., Unit, Suite, and/or Bldg. No.) or P.O. Route and Box No. 13181 West Green Cactus Way			For Insurance Company Use. Policy Number
City Tucson	State AZ	ZIP Code 85653	Company NAIC Number

If using the Elevation Certificate to obtain NFIP flood insurance, affix at least Four building photographs below according to the instructions for Item A6. Identify all photographs with: date taken; "Front View" and "Rear View"; and, if required, "Right Side View" and "Left Side View." If submitting more photographs than will fit on this page, use the Continuation Page, following.

Front

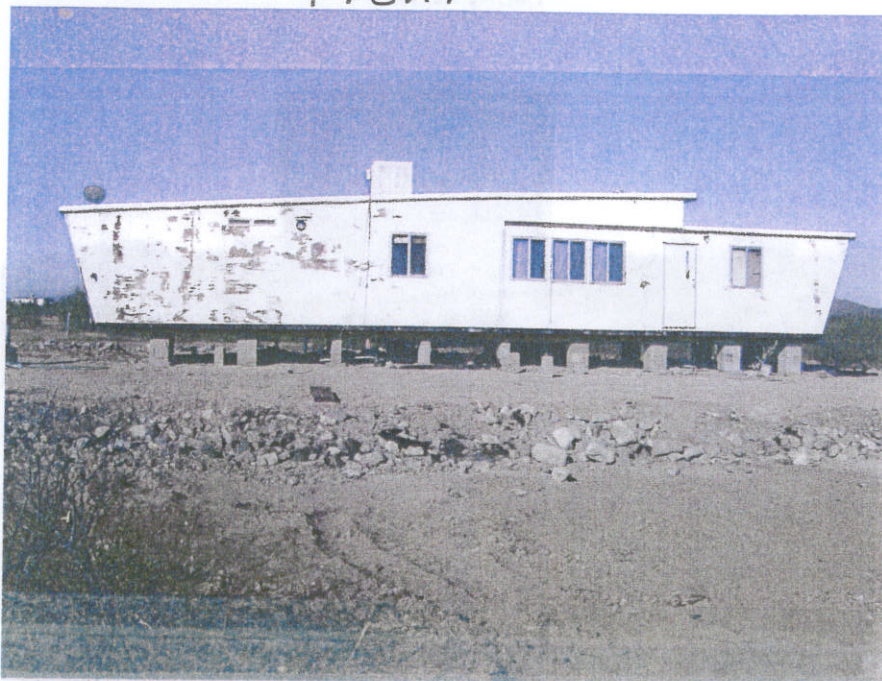

REAR

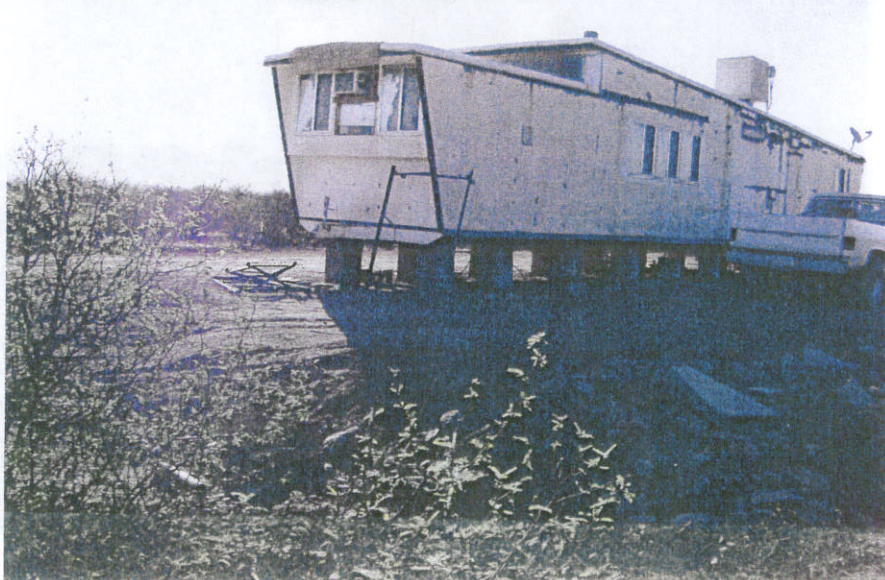

FPUP# 08-312E

Building Photographs

Continuation Page

Building Street Address (including Apt., Unit, Suite, and/or Bldg. No.) or P.O. Route and Box No. 13181 West Green Cactus Way			For Insurance Company Use: Policy Number
City Tucson	State AZ	ZIP Code 85653	Company NAIC Number

If submitting more photographs than will fit on the preceding page, affix the additional photographs below. Identify all photographs with: date taken; "Front View" and "Rear View"; and, if required, "Right Side View" and "Left Side View."

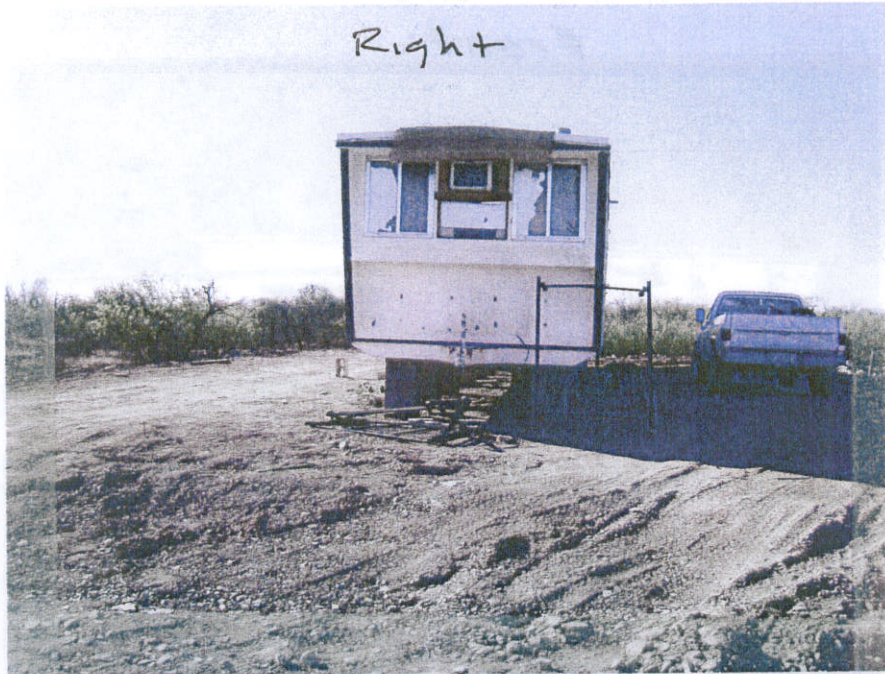

LEFT