

U.S. DEPARTMENT OF HOMELAND SECURITY  
Federal Emergency Management Agency  
National Flood Insurance Program

## ELEVATION CERTIFICATE

OMB No. 1660-0008  
Expires February 28, 2009

Important: Read the instructions on pages 1-8.

## SECTION A - PROPERTY INFORMATION

A1. Building Owner's Name Victor and Nicky Bagley	For Insurance Company Use:
	Policy Number
A2. Building Street Address (including Apt., Unit, Suite, and/or Bldg. No.) or P.O. Route and Box No. 9661 N. Sherbrooke	Company NAIC Number
City Tucson State AZ ZIP Code 85742	

A3. Property Description (Lot and Block Numbers, Tax Parcel Number, Legal Description, etc.)  
Tax Code: 224-47-1150 Township 12 South Range 13 East Section 18 Mountain View Terrace, Lot 32

A4. Building Use (e.g., Residential, Non-Residential, Addition, Accessory, etc.) Addition to Non-Conforming Use

A5. Latitude/Longitude: Lat. 32.381950 Long. -111.052673 Horizontal Datum: ☐ NAD 1927 ☒ NAD 1983

A6. Attach at least 2 photographs of the building if the Certificate is being used to obtain flood insurance.

A7. Building Diagram Number 1

A8. For a building with a crawl space or enclosure(s), provide:  
a) Square footage of crawl space or enclosure(s) N/A sq ft  
b) No. of permanent flood openings in the crawl space or enclosure(s) walls within 1.0 foot above adjacent grade N/A  
c) Total net area of flood openings in A8.b N/A sq in

A9. For a building with an attached garage, provide:  
a) Square footage of attached garage N/A sq ft  
b) No. of permanent flood openings in the attached garage walls within 1.0 foot above adjacent grade N/A  
c) Total net area of flood openings in A9.b N/A sq in

## SECTION B - FLOOD INSURANCE RATE MAP (FIRM) INFORMATION

B1. NFIP Community Name & Community Number Pima County / 040073		B2. County Name Pima County		B3. State AZ	
B4. Map/Panel Number 04019C 1020	B5. Suffix K	B6. FIRM Index Date 2/8/99	B7. FIRM Panel Effective/Revised Date 2/8/99	B8. Flood Zone(s) X	B9. Base Flood Elevation(s) (Zone AO, use base flood depth) 0.5

B10. Indicate the source of the Base Flood Elevation (BFE) data or base flood depth entered in Item B9.  
☐ FIS Profile ☐ FIRM ☒ Community Determined ☐ Other (Describe)

B11. Indicate elevation datum used for BFE in Item B9: ☐ NGVD 1929 ☐ NAVD 1988 ☒ Other (Describe) Highest Adjacent Natural Grade

B12. Is the building located in a Coastal Barrier Resources System (CBRS) area or Otherwise Protected Area (OPA)?  
Designation Date N/A ☐ CBRS ☐ OPA ☐ Yes ☒ No

## SECTION C - BUILDING ELEVATION INFORMATION (SURVEY REQUIRED)

C1. Building elevations are based on: ☐ Construction Drawings\* ☐ Building Under Construction\* ☒ Finished Construction  
\*A new Elevation Certificate will be required when construction of the building is complete.

C2. Elevations - Zones A1-A30, AE, AH, A (with BFE), VE, V1-V30, V (with BFE), AR, AR/A, AR/AE, AR/A1-A30, AR/AH, AR/AO. Complete Items C2.a-g below according to the building diagram specified in Item A7.  
Benchmark Utilized Home Finished Floor, Elev=100.00 Vertical Datum local  
Conversion/Comments N/A

a) Top of bottom floor (including basement, crawl space, or enclosure floor)	<u>100.0</u>	Check the measurement used. <input checked="" type="checkbox"/> feet <input type="checkbox"/> meters (Puerto Rico only) <input type="checkbox"/> feet <input type="checkbox"/> meters (Puerto Rico only) <input type="checkbox"/> feet <input type="checkbox"/> meters (Puerto Rico only) <input type="checkbox"/> feet <input type="checkbox"/> meters (Puerto Rico only) <input type="checkbox"/> feet <input type="checkbox"/> meters (Puerto Rico only) <input checked="" type="checkbox"/> feet <input type="checkbox"/> meters (Puerto Rico only) <input checked="" type="checkbox"/> feet <input type="checkbox"/> meters (Puerto Rico only)
b) Top of the next higher floor	<u>110.0</u>	
c) Bottom of the lowest horizontal structural member (V Zones only)	<u>N/A</u>	
d) Attached garage (top of slab)	<u>99.6</u>	
e) Lowest elevation of machinery or equipment servicing the building (Describe type of equipment in Comments)	<u>99.8</u>	
f) Lowest adjacent (finished) grade (LAG)	<u>99.5</u>	
g) Highest adjacent (finished) grade (HAG)	<u>99.5</u>	

## SECTION D - SURVEYOR, ENGINEER, OR ARCHITECT CERTIFICATION

This certification is to be signed and sealed by a land surveyor, engineer, or architect authorized by law to certify elevation information. I certify that the information on this Certificate represents my best efforts to interpret the data available. I understand that any false statement may be punishable by fine or imprisonment under 18 U.S. Code, Section 1001.

☒ Check here if comments are provided on back of form.

Certifier's Name John David Reyes	License Number AZ RLS 41603
Title Field Supervisor	Company Name Polaris Land Surveying, Job No.08170
Address 3528 N. Flowing Wells Rd.	City Tucson State AZ ZIP Code 85705
Signature <i>[Signature]</i> Date <u>12/12/08</u>	Telephone (520) 322-6400

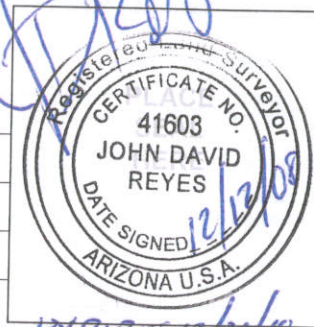



**IMPORTANT: In these spaces, copy the corresponding information from Section A.**Building Street Address (including Apt., Unit, Suite, and/or Bldg. No.) or P.O. Route and Box No.  
9661 N. Sherbrooke

City Tucson State AZ ZIP Code 85742

For Insurance Company Use:

Policy Number

Company NAIC Number

**SECTION D - SURVEYOR, ENGINEER, OR ARCHITECT CERTIFICATION (CONTINUED)**

Copy both sides of this Elevation Certificate for (1) community official, (2) insurance agent/company, and (3) building owner.

Comments A8) No crawl space; A9) Garage does not apply, certifying floor of new addition; C2a) Top of Bottom floor of the new addition is the same as the top of bottom floor of the existing building; C2c) does not apply, not a "V Zone"; C2e) Lowest machinery servicing the existing building is the A/C unit; C2f) Lowest Adjacent Natural Grade is not possible to obtain due to the age of the subdivision; C2g) Highest Adjacent Natural Grade is not possible to obtain due to the age of the subdivision; Lowest Adjacent Top of Curb = 97.9; Highest Adjacent Top of Curb = 98.9; Lowest Adjacent Top of Concrete (Drainageway) = 97.8 (Toe of Conc=94.3); Highest Adjacent Top of Concrete (Drainageway) = 98.5 (Toe of Conc=95.0).

Signature

Date

12/12/08

☒ Check here if attachments**SECTION E - BUILDING ELEVATION INFORMATION (SURVEY NOT REQUIRED) FOR ZONE AO AND ZONE A (WITHOUT BFE)**

For Zones AO and A (without BFE), complete Items E1-E5. If the Certificate is intended to support a LOMA or LOMR-F request, complete Sections A, B, and C. For Items E1-E4, use natural grade, if available. Check the measurement used. In Puerto Rico only, enter meters.

- E1. Provide elevation information for the following and check the appropriate boxes to show whether the elevation is above or below the highest adjacent grade (HAG) and the lowest adjacent grade (LAG).
- a) Top of bottom floor (including basement, crawl space, or enclosure) is \_\_\_\_\_ ☐ feet ☐ meters ☐ above or ☐ below the HAG.
- b) Top of bottom floor (including basement, crawl space, or enclosure) is \_\_\_\_\_ ☐ feet ☐ meters ☐ above or ☐ below the LAG.
- E2. For Building Diagrams 6-8 with permanent flood openings provided in Section A Items 8 and/or 9 (see page 8 of Instructions), the next higher floor (elevation C2.b in the diagrams) of the building is \_\_\_\_\_ ☐ feet ☐ meters ☐ above or ☐ below the HAG.
- E3. Attached garage (top of slab) is \_\_\_\_\_ ☐ feet ☐ meters ☐ above or ☐ below the HAG.
- E4. Top of platform of machinery and/or equipment servicing the building is \_\_\_\_\_ ☐ feet ☐ meters ☐ above or ☐ below the HAG.
- E5. Zone AO only: If no flood depth number is available, is the top of the bottom floor elevated in accordance with the community's floodplain management ordinance? ☐ Yes ☐ No ☐ Unknown. The local official must certify this information in Section G.

**SECTION F - PROPERTY OWNER (OR OWNER'S REPRESENTATIVE) CERTIFICATION**

The property owner or owner's authorized representative who completes Sections A, B, and E for Zone A (without a FEMA-issued or community-issued BFE) or Zone AO must sign here. *The statements in Sections A, B, and E are correct to the best of my knowledge.*

Property Owner's or Owner's Authorized Representative's Name

Address City State ZIP Code

Signature Date Telephone

Comments

☐ Check here if attachments**SECTION G - COMMUNITY INFORMATION (OPTIONAL)**

The local official who is authorized by law or ordinance to administer the community's floodplain management ordinance can complete Sections A, B, C (or E), and G of this Elevation Certificate. Complete the applicable item(s) and sign below. Check the measurement used in Items G8. and G9.

- G1. ☐ The information in Section C was taken from other documentation that has been signed and sealed by a licensed surveyor, engineer, or architect who is authorized by law to certify elevation information. (Indicate the source and date of the elevation data in the Comments area below.)
- G2. ☐ A community official completed Section E for a building located in Zone A (without a FEMA-issued or community-issued BFE) or Zone AO.
- G3. ☐ The following information (Items G4.-G9.) is provided for community floodplain management purposes.

G4. Permit Number

G5. Date Permit Issued

G6. Date Certificate Of Compliance/Occupancy Issued

G7. This permit has been issued for: ☐ New Construction ☐ Substantial ImprovementG8. Elevation of as-built lowest floor (including basement) of the building: \_\_\_\_\_ ☐ feet ☐ meters (PR) DatumG9. BFE or (in Zone AO) depth of flooding at the building site: \_\_\_\_\_ ☐ feet ☐ meters (PR) Datum

Local Official's Name

Title

Community Name

Telephone

Signature

Date

Comments

☐ Check here if attachments



# Building Photographs

Continuation Page

Building Street Address (including Apt., Unit, Suite, and/or Bldg. No.) or P.O. Route and Box No. 9661 N. Sherbrooke	For Insurance Company Use:
City Tucson State AZ ZIP Code 85742	Policy Number
If submitting more photographs than will fit on the preceding page, affix the additional photographs below. Identify all photographs with: date taken; "Front View" and "Rear View"; and, if required, "Right Side View" and "Left Side View."	
Company NAIC Number	

**REAR VIEW**

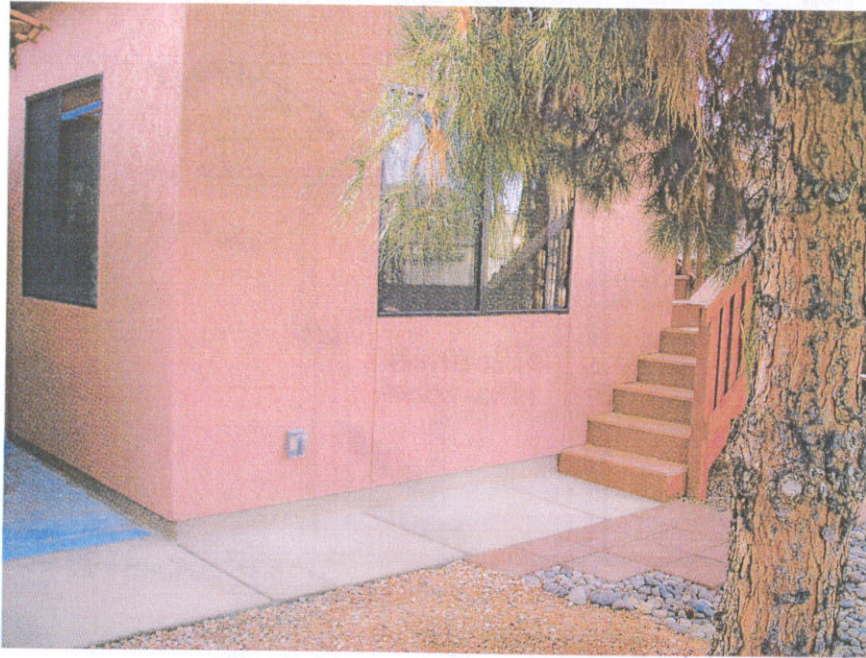

**RIGHT SIDE VIEW**



# Building Photographs

See Instructions for Item A6.

Building Street Address (including Apt., Unit, Suite, and/or Bldg. No.) or P.O. Route and Box No. 9661 N. Sherbrooke	For Insurance Company Use: Policy Number
City Tucson State AZ ZIP Code 85742	Company NAIC Number

If using the Elevation Certificate to obtain NFIP flood insurance, affix at least two building photographs below according to the instructions for Item A6. Identify all photographs with: date taken; "Front View" and "Rear View"; and, if required, "Right Side View" and "Left Side View." If submitting more photographs than will fit on this page, use the Continuation Page, following.

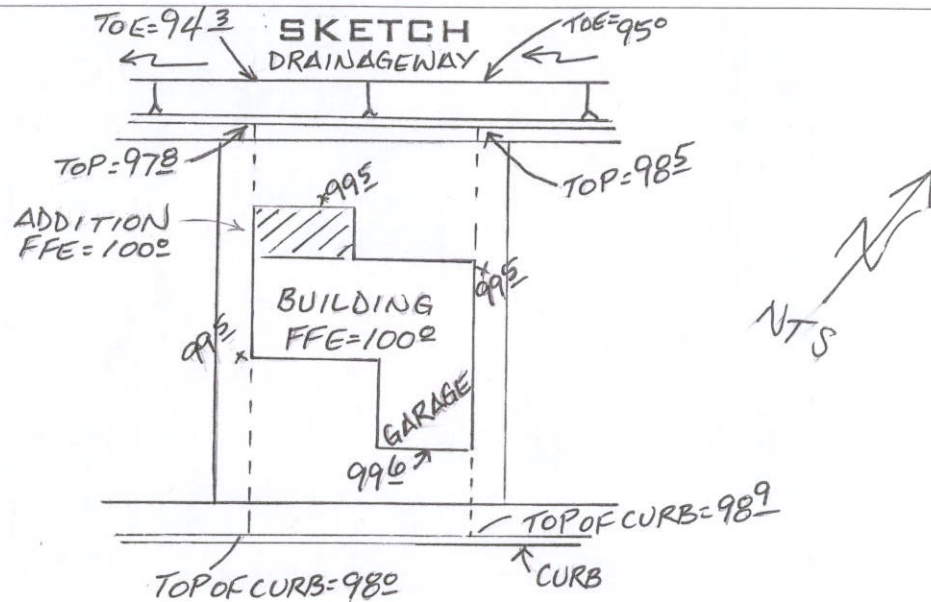

LEFT SIDE VIEW

