

# ELEVATION CERTIFICATE

Important: Read the instructions on pages 1-8.

OMB No. 1660-0008  
Expires February 28, 2009

SECTION A - PROPERTY INFORMATION		For Insurance Company Use:
A1. Building Owner's Name <b>Nancy Bishop</b>		Policy Number
A2. Building Street Address (including Apt., Unit, Suite, and/or Bldg. No.) or P.O. Route and Box No. <b>2720 W. Casas Dr.</b>		Company NAIC Number
City <b>Tucson</b>	State <b>AZ</b>	ZIP Code <b>85742</b>
A3. Property Description (Lot and Block Numbers, Tax Parcel Number, Legal Description, etc.) <b>Tax Code 225-27-2140 Township 12 Range 13 Section 28</b>		
A4. Building Use (e.g., Residential, Non-Residential, Addition, Accessory, etc.) <b>Addition to Non-Conforming Use</b>		
A5. Latitude/Longitude: Lat. <b>32.354067</b> Long. <b>-111.025427</b> Horizontal Datum: <input type="checkbox"/> NAD 1927 <input type="checkbox"/> NAD 1983		
A6. Attach at least 2 photographs of the building if the Certificate is being used to obtain flood insurance.		
A7. Building Diagram Number <b>1</b>		
A8. For a building with a crawl space or enclosure(s), provide: a) Square footage of crawl space or enclosure(s) <b>NA</b> sq ft b) No. of permanent flood openings in the crawl space or enclosure(s) walls within 1.0 foot above adjacent grade <b>NA</b> c) Total net area of flood openings in A8.b <b>NA</b> sq in		
A9. For a building with an attached garage, provide: a) Square footage of attached garage <b>150</b> sq ft b) No. of permanent flood openings in the attached garage walls within 1.0 foot above adjacent grade <b>NA</b> c) Total net area of flood openings in A9.b <b>NA</b> sq in		

SECTION B - FLOOD INSURANCE RATE MAP (FIRM) INFORMATION					
B1. NFIP Community Name & Community Number <b>Pima County / 040073</b>		B2. County Name <b>Pima County</b>		B3. State <b>AZ</b>	
B4. Map/Panel Number <b>04019C 1610</b>	B5. Suffix <b>K</b>	B6. FIRM Index Date <b>2/8/99</b>	B7. FIRM Panel Effective/Revised Date <b>3/18/99</b>	B8. Flood Zone(s) <b>Shaded X</b>	B9. Base Flood Elevation(s) (Zone AO, use base flood depth) <b>0.0</b>
B10. Indicate the source of the Base Flood Elevation (BFE) data or base flood depth entered in Item B9. <input type="checkbox"/> FIS Profile <input checked="" type="checkbox"/> FIRM <input type="checkbox"/> Community Determined <input type="checkbox"/> Other (Describe)					
B11. Indicate elevation datum used for BFE in Item B9: <input type="checkbox"/> NGVD 1929 <input type="checkbox"/> NAVD 1988 <input checked="" type="checkbox"/> Other (Describe) <b>Highest Adjacent Natural Grade</b>					
B12. Is the building located in a Coastal Barrier Resources System (CBRS) area or Otherwise Protected Area (OPA)? Designation Date <b>NA</b> <input type="checkbox"/> CBRS <input type="checkbox"/> OPA <input checked="" type="checkbox"/> Yes <input checked="" type="checkbox"/> No					

SECTION C - BUILDING ELEVATION INFORMATION (SURVEY REQUIRED)	
C1. Building elevations are based on: <input type="checkbox"/> Construction Drawings* <input type="checkbox"/> Building Under Construction* <input checked="" type="checkbox"/> Finished Construction *A new Elevation Certificate will be required when construction of the building is complete.	
C2. Elevations - Zones A1-A30, AE, AH, A (with BFE), VE, V1-V30, V (with BFE), AR, AR/A, AR/AE, AR/A1-A30, AR/AH, AR/AO. Complete Items C2.a-g below according to the building diagram specified in Item A7. Benchmark Utilized <b>LOCAL DATUM</b> Vertical Datum <b>H.A.G. ASSUMED 100.00</b> Conversion/Comments <b>NA</b>	
Check the measurement used.	
a) Top of bottom floor (including basement, crawl space, or enclosure floor)	<b>NA</b> <input checked="" type="checkbox"/> feet <input type="checkbox"/> meters (Puerto Rico only)
b) Top of the next higher floor	<b>NA</b> <input checked="" type="checkbox"/> feet <input type="checkbox"/> meters (Puerto Rico only)
c) Bottom of the lowest horizontal structural member (V Zones only)	<b>NA</b> <input checked="" type="checkbox"/> feet <input type="checkbox"/> meters (Puerto Rico only)
d) Attached garage (top of slab)	<b>99.50</b> <input checked="" type="checkbox"/> feet <input type="checkbox"/> meters (Puerto Rico only)
e) Lowest elevation of machinery or equipment servicing the building (Describe type of equipment in Comments)	<b>101.50</b> <input checked="" type="checkbox"/> feet <input type="checkbox"/> meters (Puerto Rico only)
f) Lowest adjacent (finished) grade (LAG)	<b>99.45</b> <input checked="" type="checkbox"/> feet <input type="checkbox"/> meters (Puerto Rico only)
g) Highest adjacent (finished) grade (HAG)	<b>100.00</b> <input checked="" type="checkbox"/> feet <input type="checkbox"/> meters (Puerto Rico only)

When B.9 is a depth above grade, it is required to indicate highest and lowest NATURAL grade in Section D Comments

SECTION D - SURVEYOR, ENGINEER, CERTIFICATION	
This certification is to be signed and sealed by a land surveyor, engineer, or architect authorized by law to certify elevation information. I certify that the information on this Certificate represents my best efforts to interpret the data available. I understand that any false statement may be punishable by fine or imprisonment under 18 U.S. Code, Section 1001.	
<input checked="" type="checkbox"/> Check here if comments are provided on back of form.	
Certifier's Name <b>WAYNE THURESON</b>	License Number <b>15292</b>
Title <b>ENGINEER (CIVIL)</b>	Company Name <b>NONE</b>
Address <b>5610 W. EL CAMINO DEL CERRO TUCSON, AZ</b>	City <b>TUCSON</b>
State <b>AZ</b>	ZIP Code <b>85745</b>
Signature <i>Wayne Thureson</i>	Date <b>9-24-09</b>
	Telephone <b>520-743-9971</b>

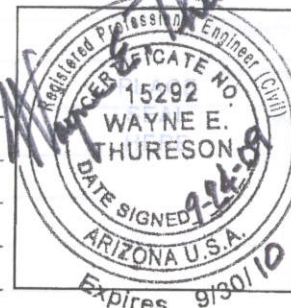



<b>IMPORTANT: In these spaces, copy the corresponding information from Section A.</b>			<b>For Insurance Company Use:</b>	
Building Street Address (including Apt., Unit, Suite, and/or Bldg. No.) or P.O. Route and Box No. 2720 W. Casas Dr.			Policy Number	
City Tucson	State AZ	ZIP Code 85742	Company NAIC Number	

**SECTION D - SURVEYOR, ENGINEER, OR ARCHITECT CERTIFICATION (CONTINUED)**

Copy both sides of this Elevation Certificate for (1) community official, (2) insurance agent/company, and (3) building owner.

Comments The lowest service equipment (C3.e) is the ELEC. 101.5D and the NO OTHER EQUIP. is/are above this elevation.  
 Elevation of Existing Structure 99.50 Highest adjacent natural grade is \* Lowest adjacent natural grade is \*  
NEWLY CONSTRUCTED GOLF CART GARAGE FLOOR SLAB IS THE SAME ELEVATION  
AS THE EXISTING GARAGE FLOOR SLAB AS MEASURED. \* UNABLE TO DETERMINE  
 Signature Wayne Thurston Date 9-24-09 ☒ Check here if attachments

**SECTION E - BUILDING ELEVATION INFORMATION (SURVEY NOT REQUIRED) FOR ZONE AO AND ZONE A (WITHOUT BFE)**

For Zones AO and A (without BFE), complete Items E1-E5. If the Certificate is intended to support a LOMA or LOMR-F request, complete Sections A, B, and C. For Items E1-E4, use natural grade, if available. Check the measurement used. In Puerto Rico only, enter meters.

- E1. Provide elevation information for the following and check the appropriate boxes to show whether the elevation is above or below the highest adjacent grade (HAG) and the lowest adjacent grade (LAG).  
 a) Top of bottom floor (including basement, crawl space, and enclosure) is N/A feet N/A meters ☐ above or ☐ below the HAG.  
 b) Top of bottom floor (including basement, crawl space, and enclosure) is N/A feet N/A meters ☐ above or ☐ below the LAG.  
 E2. For Building Diagrams 6-8 with permanent flood openings provided in Section A Items 3 and 9 (see page 8 of Instructions), the next higher floor (elevation C2.b in the diagrams) of the building is N/A feet N/A meters ☐ above or ☐ below the HAG.  
 E3. Attached garage (top of slab) is N/A feet N/A meters ☐ above or ☐ below the HAG.  
 E4. Top of platform of machinery and/or equipment servicing the building is N/A feet N/A meters ☐ above or ☐ below the HAG.  
 E5. Zone AO only: If no flood depth number is available, is the top of the bottom floor elevated in accordance with the community's floodplain management ordinance? ☐ Yes ☐ No ☐ Unknown. The local official must certify this information in Section G.

**SECTION F - PROPERTY OWNER (OR OWNER'S REPRESENTATIVE) CERTIFICATION**

The property owner or owner's authorized representative who completes Sections A, B, and E for Zone A (without a FEMA-issued or community-issued BFE) or Zone AO must sign here. The statements in Sections A, B, and E are correct to the best of my knowledge.

Property Owner's or Owner's Authorized Representative's Name

Address

City

State

ZIP Code

Signature

Date

Telephone

Comments

☐ Check here if attachments**SECTION G - COMMUNITY INFORMATION (OPTIONAL)**

The local official who is authorized by law or ordinance to administer the community's floodplain management ordinance can complete Sections A, B, C (or E), and G of this Elevation Certificate. Complete the applicable item(s) and sign below. Check the measurement used in Items G8. and G9.

- G1. ☐ The information in Section C was taken from other documentation that has been signed and sealed by a licensed surveyor, engineer, or architect who is authorized by law to certify elevation information. (Indicate the source and date of the elevation data in the Comments area below.)  
 G2. ☐ A community official completed Section E for a building located in Zone A (without a FEMA-issued or community-issued BFE) or Zone AO.  
 G3. ☐ The following information (Items G4.-G9.) is provided for community floodplain management purposes.

G4. Permit Number FPUP# 09-420E	G5. Date Permit Issued	G6. Date Certificate Of Compliance/Occupancy Issued
------------------------------------	------------------------	---

G7. This permit has been issued for: ☐ New Construction ☐ Substantial ImprovementG8. Elevation of as-built lowest floor (including basement) of the building:                      ☐ feet ☐ meters (PR) Datum                     G9. BFE or (in Zone AO) depth of flooding at the building site:                      ☐ feet ☐ meters (PR) Datum                     

Local Official's Name

Title

Community Name

Telephone

Signature

Date

Comments

☐ Check here if attachments



FPUP# 09-420E

# Building Photographs(Four Color Photographs Required)

See Instructions for Item A6.

Building Street Address (including Apt., Unit, Suite, and/or Bldg. No.) or P.O. Route and Box No. 2720 W. Casas Dr.			For Insurance Company Use: Policy Number
City Tucson	State AZ	ZIP Code 85742	Company NAIC Number

If using the Elevation Certificate to obtain NFIP flood insurance, affix at least Four building photographs below according to the instructions for Item A6. Identify all photographs with: date taken; "Front View" and "Rear View"; and, if required, "Right Side View" and "Left Side View." If submitting more photographs than will fit on this page, use the Continuation Page, following.



FRONT VIEW - SOUTH - 9-24-09

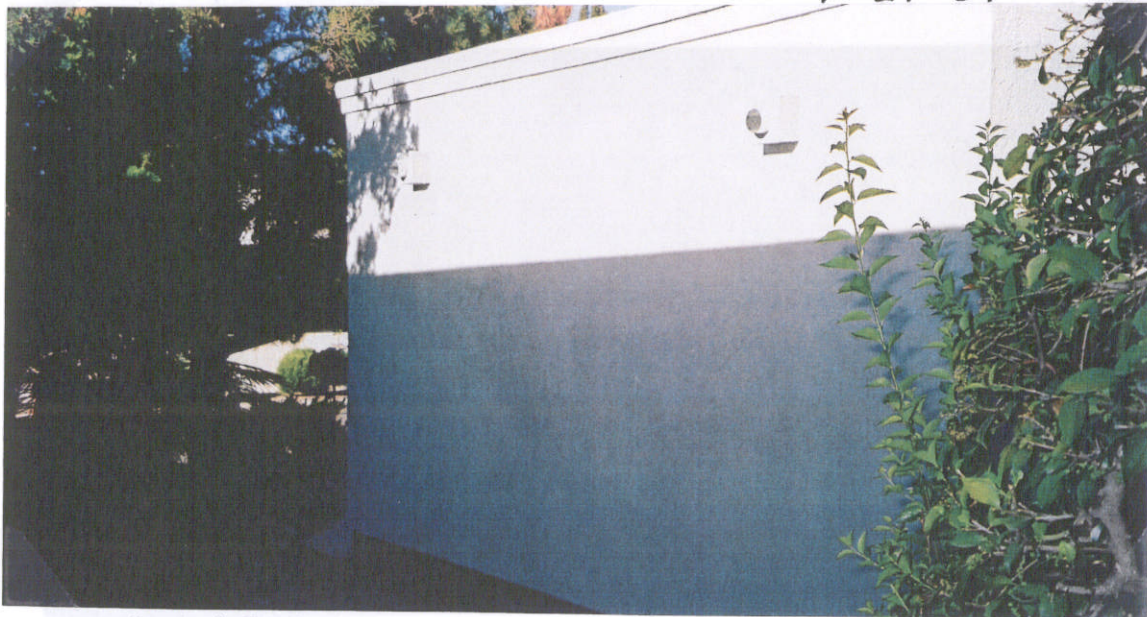

RIGHT SIDE VIEW - EAST - 9-24-09



FPUP# 09-420E

# Building Photographs

Continuation Page

Building Street Address (including Apt., Unit, Suite, and/or Bldg. No.) or P.O. Route and Box No. 2720 W. Casas Dr.			For Insurance Company Use: Policy Number
City Tucson	State AZ	ZIP Code 85742	Company NAIC Number

If submitting more photographs than will fit on the preceding page, affix the additional photographs below. Identify all photographs with: date taken; "Front View" and "Rear View"; and, if required, "Right Side View" and "Left Side View."



REAR VIEW — NORTH — 9-24-09

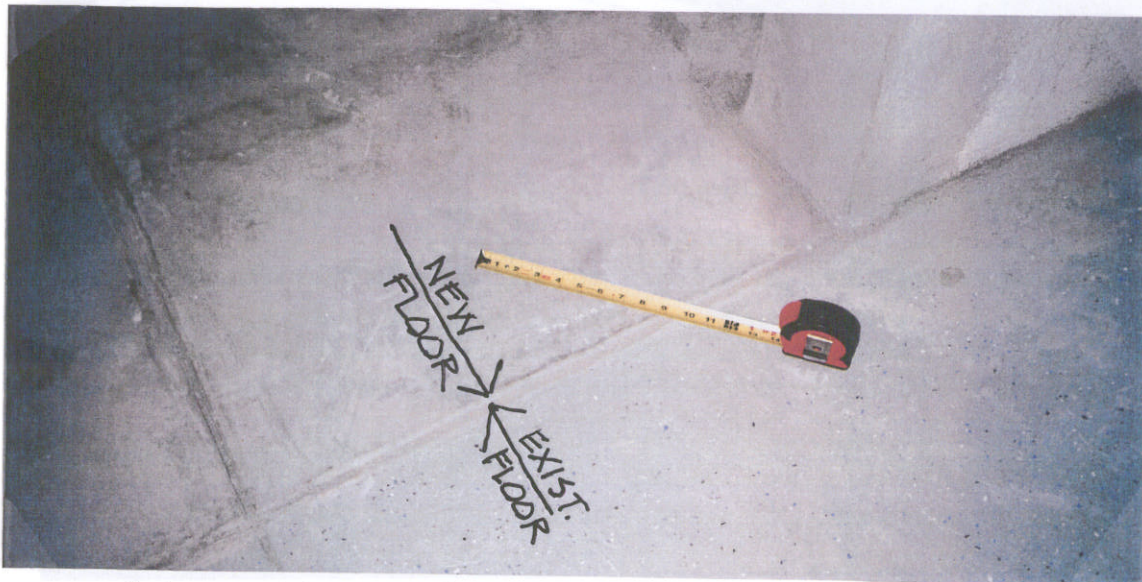
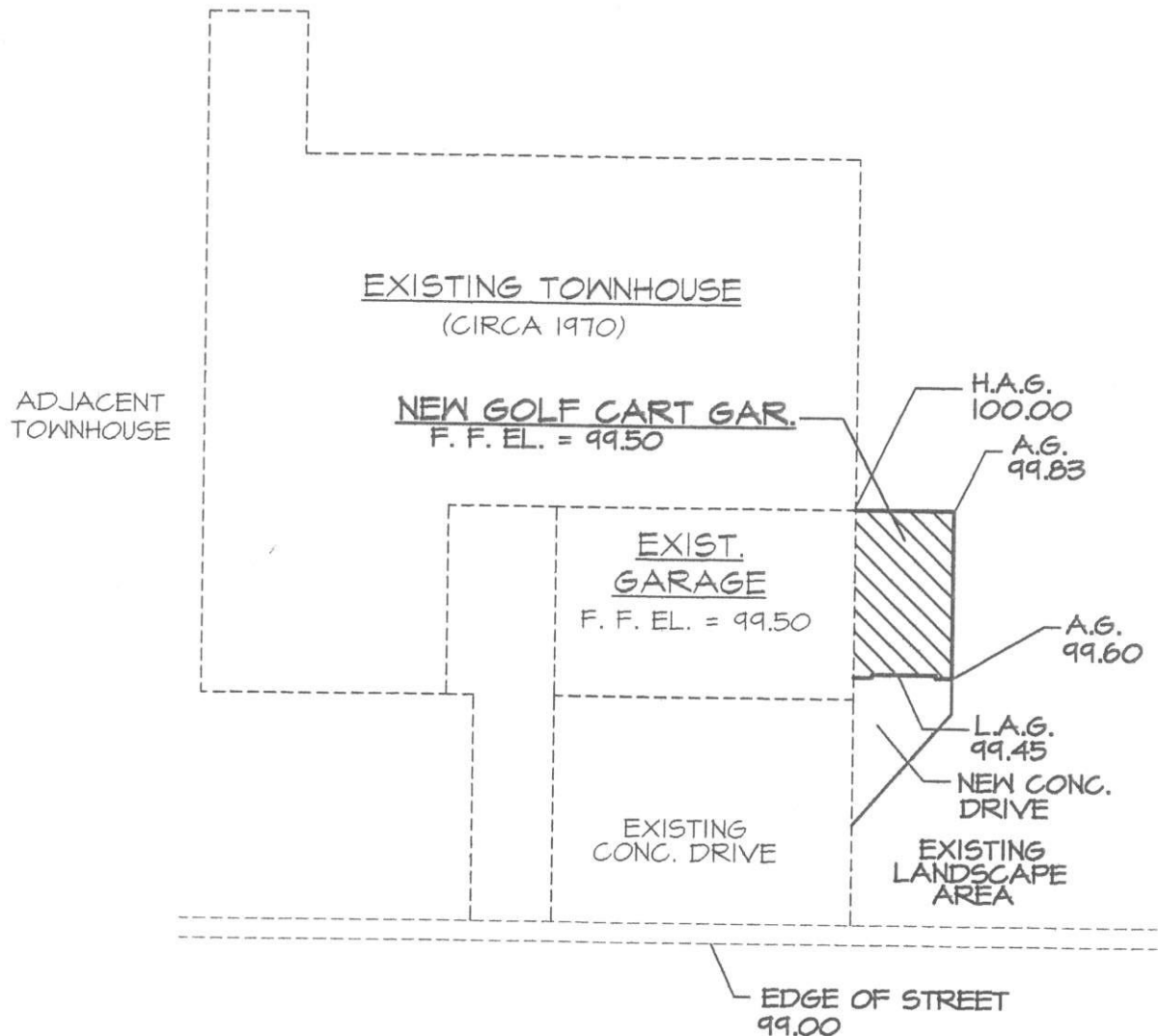

PHOTO SHOWS ELEV. OF NEW & EXIST. FL. ARE THE SAME

GOLF COURSE



NO SCALE  
T12S, R13E, SEC. 28



## ADDITION TO EXIST. RESIDENCE DIAGRAM

### K E Y

H.A.G. = HIGHEST ADJACENT GRADE  
L.A.G. = LOWEST ADJACENT GRADE  
A.G. = ADJACENT GRADE

OWNER - NANCY BISHOP  
2720 W. CASAS DRIVE  
TUCSON, AZ 85742  
TAX CODE # 225-27-2140