

FPUP# 96-313

PO CP

U.S. DEPARTMENT OF HOMELAND SECURITY  
Federal Emergency Management Agency  
National Flood Insurance Program

## ELEVATION CERTIFICATE

Important: Read the instructions on pages 1-8.

OMB No. 1660-0008

Expires February 28, 2009

SECTION A - PROPERTY INFORMATION		For Insurance Company Use:
A1. Building Owner's Name <b>STEVEN LARSEN</b>		Policy Number
A2. Building Street Address (including Apt., Unit, Suite, and/or Bldg. No.) or P.O. Route and Box No. <b>11551 E SNELLER VISTA DR</b>		Company NAIC Number
City <b>TUCSON</b>	State <b>AZ</b>	ZIP Code <b>85749</b>
A3. Property Description (Lot and Block Numbers, Tax Parcel Number, Legal Description, etc.) Tax Code <b>205-33-070A</b> Township <b>13</b> Range <b>16</b> Section <b>19</b>		

A4. Building Use (e.g., Residential, Non-Residential, Addition, Accessory, etc.) <b>Residential: Single Family Residence</b>	
A5. Latitude/Longitude: Lat. <b>32.29134E</b> Long. <b>-110.74405N</b>	Horizontal Datum: <input type="checkbox"/> NAD 1927 <input checked="" type="checkbox"/> NAD 1983
A6. Attach at least 2 photographs of the building if the Certificate is being used to obtain flood insurance.	
A7. Building Diagram Number <b>1</b>	
A8. For a building with a crawl space or enclosure(s), provide:	
a) Square footage of crawl space or enclosure(s) <b>NA</b> sq ft	
b) No. of permanent flood openings in the crawl space or enclosure(s) walls within 1.0 foot above adjacent grade <b>NA</b>	
c) Total net area of flood openings in A8.b <b>NA</b> sq in	
A9. For a building with an attached garage, provide:	
a) Square footage of attached garage <b>1100</b> sq ft	
b) No. of permanent flood openings in the attached garage walls within 1.0 foot above adjacent grade <b>0</b>	
c) Total net area of flood openings in A9.b <b>0</b> sq in	

## SECTION B - FLOOD INSURANCE RATE MAP (FIRM) INFORMATION

B1. NFIP Community Name & Community Number <b>Pima County / 040073</b>	B2. County Name <b>Pima County</b>	B3. State <b>AZ</b>
B4. Map/Panel Number <b>04019C 1690</b>	B5. Suffix <b>K</b>	B6. FIRM Index Date <b>2/8/99</b>
B7. FIRM Panel Effective/Revised Date <b>2/8/99</b>	B8. Flood Zone(s) <b>A</b>	B9. Base Flood Elevation(s) (Zone AO, use base flood depth) <b>2731.13</b>
B10. Indicate the source of the Base Flood Elevation (BFE) data or base flood depth entered in item B9. <input type="checkbox"/> FIS Profile <input type="checkbox"/> FIRM <input checked="" type="checkbox"/> Community Determined <input type="checkbox"/> Other (Describe)		
B11. Indicate elevation datum used for BFE in item B9: <input checked="" type="checkbox"/> NGVD 1929 <input type="checkbox"/> NAVD 1988 <input type="checkbox"/> Other (Describe) <b>Highest Adjacent Natural Grade</b>		
B12. Is the building located in a Coastal Barrier Resources System (CBRS) area or Otherwise Protected Area (OPA)? Designation Date <b>N/A</b> <input type="checkbox"/> CBRS <input type="checkbox"/> OPA <input type="checkbox"/> Yes <input checked="" type="checkbox"/> No		

## SECTION C - BUILDING ELEVATION INFORMATION (SURVEY REQUIRED)

C1. Building elevations are based on: <input type="checkbox"/> Construction Drawings <input type="checkbox"/> Building Under Construction <input checked="" type="checkbox"/> Finished Construction
*A new Elevation Certificate will be required when construction of the building is complete.
C2. Elevations - Zones A1-A30, AE, AH, A (with BFE), VE, V1-V30, V (with BFE), AR, ARIA, ARIAE, ARIA1-A30, ARIA1H, ARIA1O. Complete items C2.a-g below according to the building diagram specified in item A7.
Benchmark Utilized <b>Pima Co. 6.57 GIS 13-16 - N05</b> Vertical Datum <b>NGVD 29</b>
Conversion/Comments

Check the measurement used.

a) Top of bottom floor (including basement, crawl space, or enclosure floor)	<b>2742.1</b> <input checked="" type="checkbox"/> feet	<input type="checkbox"/> meters (Puerto Rico only)
b) Top of the next higher floor	<b>2742.9</b> <input checked="" type="checkbox"/> feet	<input type="checkbox"/> meters (Puerto Rico only)
c) Bottom of the lowest horizontal structural member (V Zones only)	<b>NA</b> <input checked="" type="checkbox"/> feet	<input type="checkbox"/> meters (Puerto Rico only)
d) Attached garage (top of slab)	<b>2741.2</b> <input checked="" type="checkbox"/> feet	<input type="checkbox"/> meters (Puerto Rico only)
e) Lowest elevation of machinery or equipment servicing the building (Describe type of equipment in Comments)	<b>2739.5</b> <input checked="" type="checkbox"/> feet	<input type="checkbox"/> meters (Puerto Rico only)
f) Lowest adjacent (finished) grade (LAG)	<b>2739.4</b> <input checked="" type="checkbox"/> feet	<input type="checkbox"/> meters (Puerto Rico only)
g) Highest adjacent (finished) grade (HAG)	<b>2742.7</b> <input checked="" type="checkbox"/> feet	<input type="checkbox"/> meters (Puerto Rico only)

When B.9 is a depth above grade, it is required to indicate highest and lowest NATURAL grade in Section D-Comments.

## SECTION D - SURVEYOR, ENGINEER, CERTIFICATION

This certification is to be signed and sealed by a land surveyor, engineer, or architect authorized by law to certify elevation information. I certify that the information on this Certificate represents my best efforts to interpret the data available. I understand that any false statement may be punishable by fine or imprisonment under 18 U.S. Code, Section 1001.

☒ Check here if comments are provided on back of form.

Certifier's Name <b>Alan W. Stephens</b>	License Number <b>13187</b>
Title <b>Res</b>	Company Name <b>Hawkeye Land Surveying Co.</b>
Address <b>6269 E. 2nd St</b>	City <b>Tucson</b>
State <b>AZ</b>	ZIP Code <b>85711</b>
Signature <b>Alan W. Stephens</b>	Date <b>9/25/08</b>
Telephone <b>520-296-6173</b>	

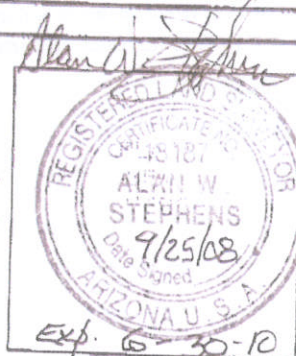



FPUP# 96-313

P0 CP

**IMPORTANT: In these spaces, copy the corresponding information from Section A.**

For Insurance Company Use:

Policy Number

Company NAIC Number

Building Street Address (including Apt., Unit, Suite, and/or Bldg. No.) or P.O. Route and Box No.

City TUCSON

State AZ

ZIP Code  
85749**SECTION D - SURVEYOR, ENGINEER, OR ARCHITECT CERTIFICATION (CONTINUED)**

Copy both sides of this Elevation Certificate for (1) community official, (2) insurance agent/company, and (3) building owner.

Comments The lowest service equipment (C3.c) is the AC Pad and the Air Conditioner

Highest adjacent natural grade is \_\_\_\_\_ Lowest adjacent natural grade is \_\_\_\_\_ is/are above this elevation.

There are 2 Air Conditioners. Elev. of the Pad for AC on North Side is 2742.3

Signature

Date

**SECTION E - BUILDING ELEVATION INFORMATION (SURVEY NOT REQUIRED) FOR ZONE AO AND ZONE A (WITHOUT BFE)** ☐ Check here if attachments

For Zones AO and A (without BFE), complete Items E1-E5. If the Certificate is intended to support a LOMA or LOMR-F request, complete Sections A, B, and C. For Items E1-E4, use natural grade, if available. Check the measurement used. In Puerto Rico only, enter meters.

- E1. Provide elevation information for the following and check the appropriate boxes to show whether the elevation is above or below the highest adjacent grade (HAG) and the lowest adjacent grade (LAG).
- a) Top of bottom floor (including basement, crawl space, and enclosure) is \_\_\_\_\_ feet \_\_\_\_\_ meters \_\_\_\_\_ above or \_\_\_\_\_ below the HAG.
- b) Top of bottom floor (including basement, crawl space, and enclosure) is \_\_\_\_\_ feet \_\_\_\_\_ meters \_\_\_\_\_ above or \_\_\_\_\_ below the LAG.
- E2. For Building Diagrams 6-8 with permanent flood openings provided in Section A Items 6-8 or 9 (see page 8 of instructions), the next higher floor (elevation C2.b in the diagrams) of the building is \_\_\_\_\_ feet \_\_\_\_\_ meters \_\_\_\_\_ above or \_\_\_\_\_ below the HAG.
- E3. Attached garage (top of slab) is \_\_\_\_\_ feet \_\_\_\_\_ meters \_\_\_\_\_ above or \_\_\_\_\_ below the HAG.
- E4. Top of platform of machinery and/or equipment servicing the building is \_\_\_\_\_ feet \_\_\_\_\_ meters \_\_\_\_\_ above or \_\_\_\_\_ below the HAG.
- E5. Zone AO only: If no flood depth number is available, is the top of the bottom floor elevated in accordance with the community's floodplain management ordinance? ☐ Yes ☐ No ☐ Unknown. The local official must certify this information in Section G.

**SECTION F - PROPERTY OWNER (OR OWNER'S REPRESENTATIVE) CERTIFICATION**

The property owner or owner's authorized representative who completes Sections A, B, and E for Zone A (without a FEMA-issued or community-issued BFE) or Zone AO must sign here. The statements in Sections A, B, and E are correct to the best of my knowledge.

Property Owner's or Owner's Authorized Representative's Name

Address

City

State

ZIP Code

Signature

Date

Telephone

Comments

**SECTION G - COMMUNITY INFORMATION (OPTIONAL)** ☐ Check here if attachments

The local official who is authorized by law or ordinance to administer the community's floodplain management ordinance can complete Sections A, B, C (or E), and G of this Elevation Certificate. Complete the applicable item(s) and sign below. Check the measurement used in Items G8 and G9.

- G1. ☐ The information in Section C was taken from other documentation that has been signed and sealed by a licensed surveyor, engineer, or architect who is authorized by law to certify elevation information. (Indicate the source and date of the elevation data in the Comments area below.)
- G2. ☐ A community official completed Section E for a building located in Zone A (without a FEMA-issued or community-issued BFE) or Zone AO.
- G3. ☐ The following information (Items G4-G9) is provided for community floodplain management purposes.

G4. Permit Number

FPUP# 96-313

G5. Date Permit Issued

G6. Date Certificate Of Compliance/Occupancy Issued

G7. This permit has been issued for: ☐ New Construction ☐ Substantial Improvement

G8. Elevation of as-built lowest floor (including basement) of the building:

☐ feet☐ meters (PR)

Datum

G9. BFE or (in Zone AO) depth of flooding at the building site:

☐ feet☐ meters (PR)

Datum

Local Official's Name

Title

Community Name

Telephone

Signature

Date

Comments



# Building Photographs

Continuation Page

Building Street Address (including Apt., Unit, Suite, and/or Bldg. No.) or P.O. Route and Box No.	For Insurance Company Use:
11551 E. Sneller Vista Dr.	Policy Number
City State ZIP Code Tucson AZ 85749	Company NAIC Number
If submitting more photographs than will fit on the preceding page, affix the additional photographs below. Identify all photographs with: date taken; "Front View" and "Rear View"; and, if required, "Right Side View" and "Left Side View."	



Rear

9/25/08



Left Side



# Building Photographs

Continuation Page

Building Street Address (including Apt., Unit, Suite, and/or Bldg. No.) or P.O. Route and Box No. <i>11551 E. Sneller Vista Dr.</i>			For Insurance Company Use: Policy Number
City <i>Tucson</i>	State <i>AZ</i>	ZIP Code <i>85749</i>	Company NAIC Number

If submitting more photographs than will fit on the preceding page, affix the additional photographs below. Identify all photographs with: date taken, "Front View" and "Rear View"; and, if required, "Right Side View" and "Left Side View."



*Right Side*

*9/25/08*



*Right Side*



# Building Photographs

See Instructions for Item A6.

Building Street Address (including Apt., Unit, Suite, and/or Bldg. No.) or P.O. Route and Box No. <i>11551 E. Sneller Vista Dr.</i>			For Insurance Company Use: Policy Number
City <i>Tucson</i>	State <i>AZ</i>	ZIP Code <i>85749</i>	Company NAIC Number

If using the Elevation Certificate to obtain NFIP Flood Insurance, attach a copy of the Elevation Certificate to the NFIP Flood Insurance application.

th  
S  
fc

ording to  
d, "Right  
n Page,

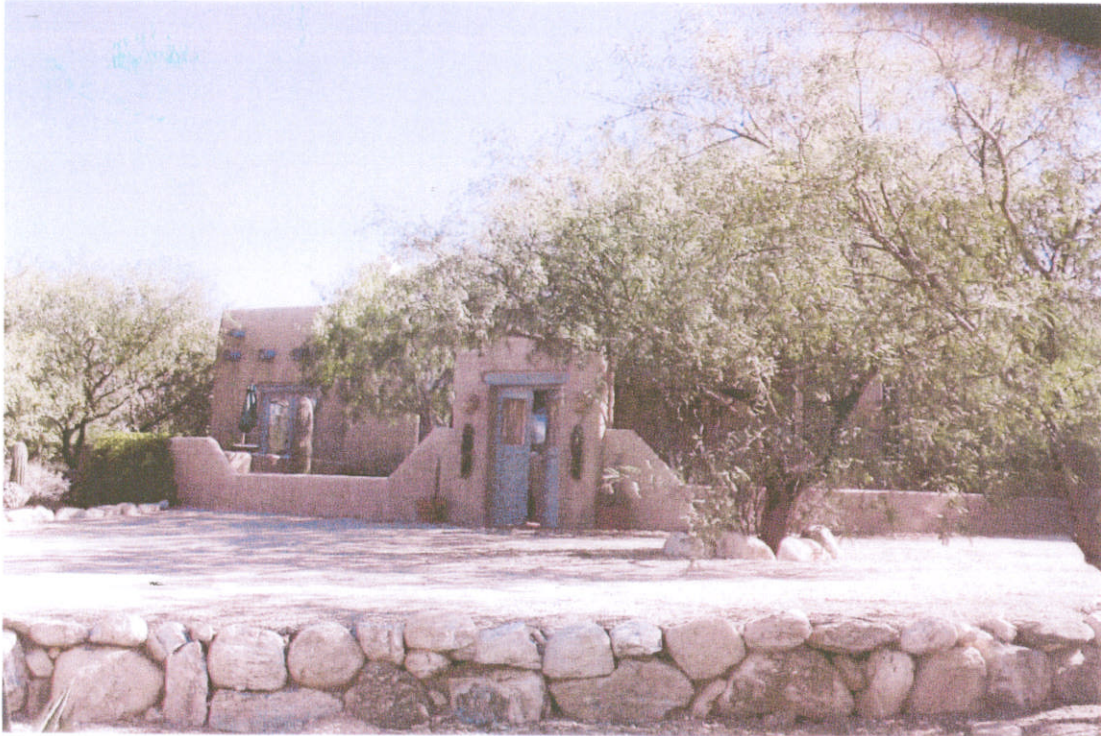

Front

9/25/08



Front